

# CONTENTS

## 1. MASTER OF ARCHITECTURE - TULANE UNIVERSITY / SCHOOL OF ARCHITECTURE

- ARCH - 6041 03
- ARCH - 6032 10

## 2. BACHELOR OF ARCHITECTURE - HANOI ARCHITECTURAL UNIVERSITY

- GRADUATION THESIS 23
- INTERIOR DESIGN STUDIO 27

## 3. ARCHITECTURAL PRACTICE

- STUDIO B 29
  - PROJECT T230 29
  - PROJECT HB250 32
- THIEN VAN 35
  - PROJECT Q90 35
- HACID 39
  - SON CA KINDERGARTEN 39
- INDIVIDUAL WORKS 47
  - ARCH - 6311 48
  - ARCH - 6963 52
  - IMPACT DESIGN COMPETITION 2022 54

# ARCH - 6041

CONTEMPORARY ARCHITECTURE  
IN HISTORIC CONTEXT

PROFESSOR  
AMMAR ELOUEINI

## URBAN COURTYARD

LOCATION: 1040 MAGAZINE STREET,  
NEW ORLEANS, L.A, U.S.A.  
PROPERTY SIZE: 60' x 117' = 8.120 ft.<sup>2</sup>  
PROGRAM: HOTEL

THIS MULTI-SEMESTER STUDIO FOCUSES ON CONTEMPORARY ARCHITECTURAL INTERVENTION IN HISTORIC CONTEXTS. THE ULTIMATE PURPOSE IS TO ADDRESS HOW PRACTITIONERS NOWADAYS ARE FACING AN INVISIBLE WALL WHEN IT COMES TO CREATING CONTEMPORARY DESIGNS THAT CAN STILL REFLECT THE HISTORICAL VALUES OF THE SURROUNDINGS. FOR WHERE I FINISHED MY M.ARCH DEGREE, NEW ORLEANS, IS THE OLDEST, MOST WELL PRESERVED CITY IN THE U.S, IT IS THE PERFECT LOCATION TO STUDY AND TO APPLIED WHAT I HAVE LEARNT INTO THIS PROJECT.



CONCEPT DIAGRAM



ORIGINAL SITE ANALYSIS

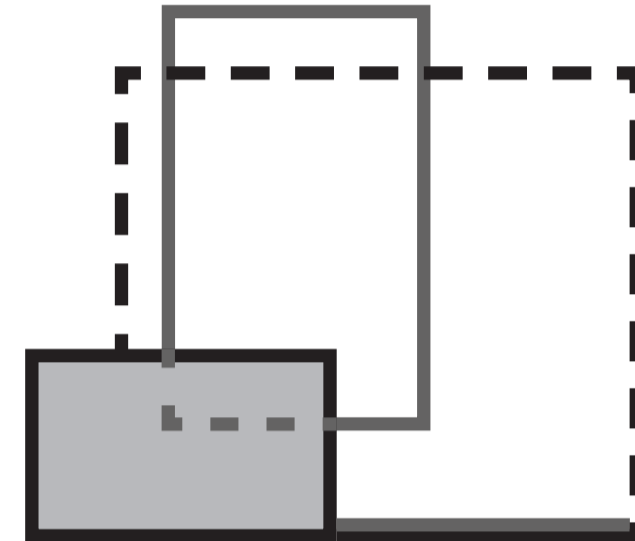

ADDITION

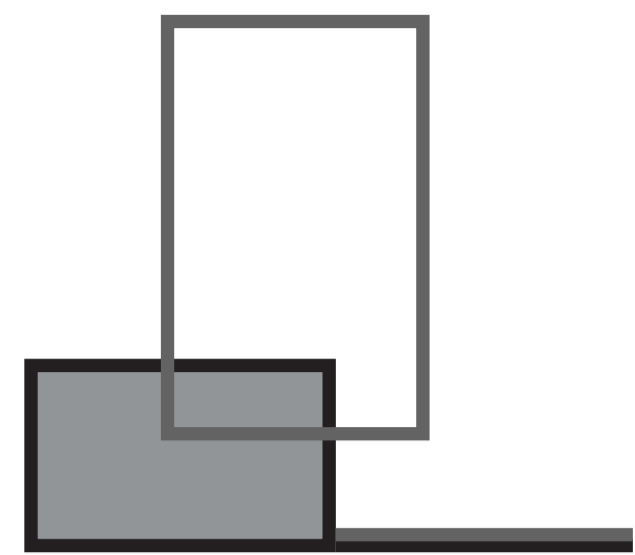

ADDITION

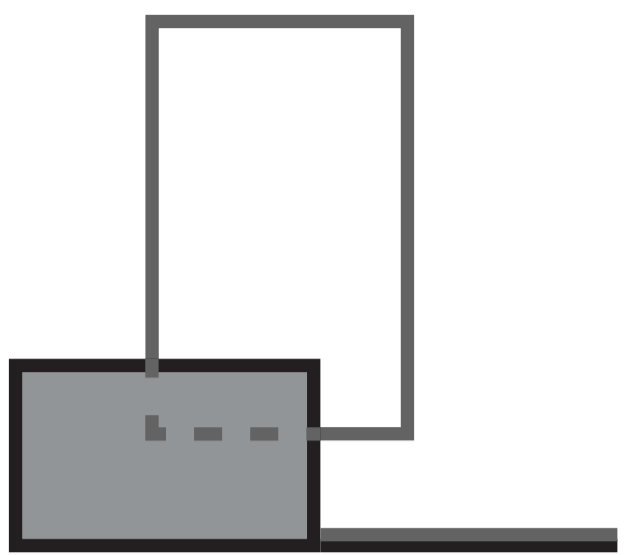

SUBTRACTION

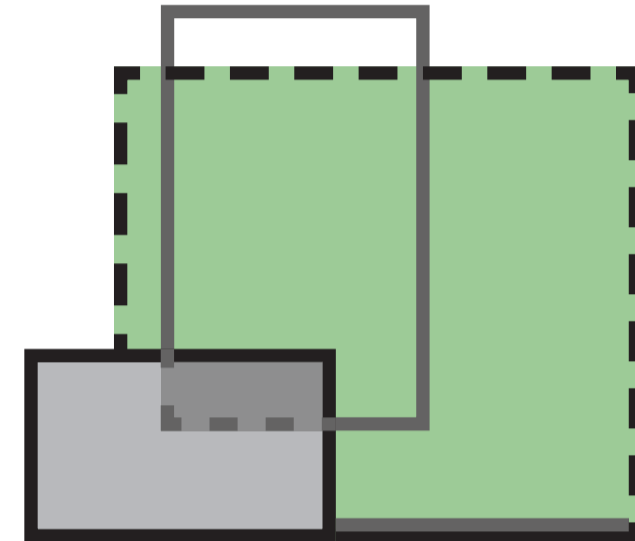

MATERIALIZE

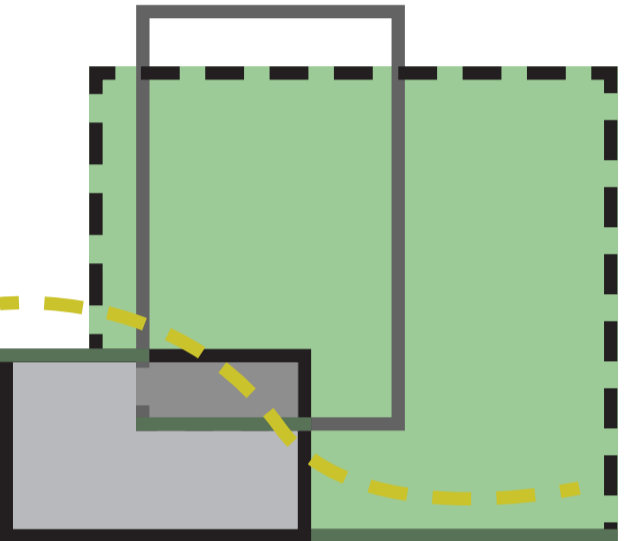

FORMING SPATIAL CONNECTION

PROGRAM DISTRIBUTION DIAGRAM

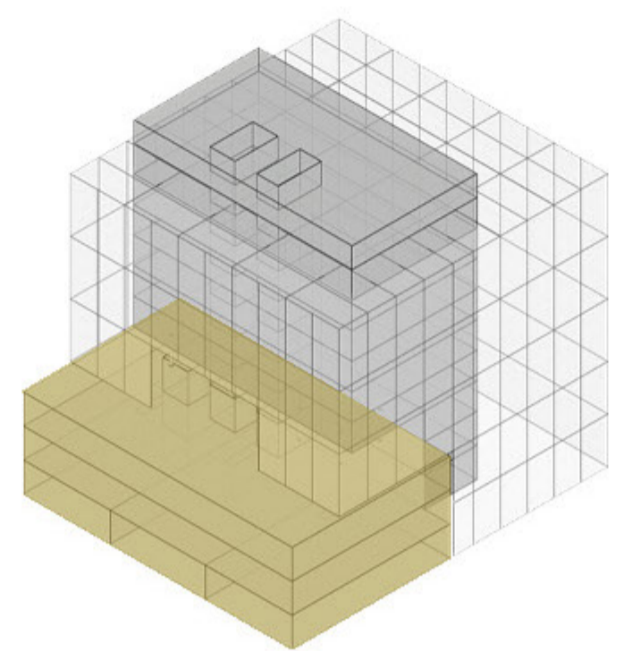

PRESERVED BUILDING

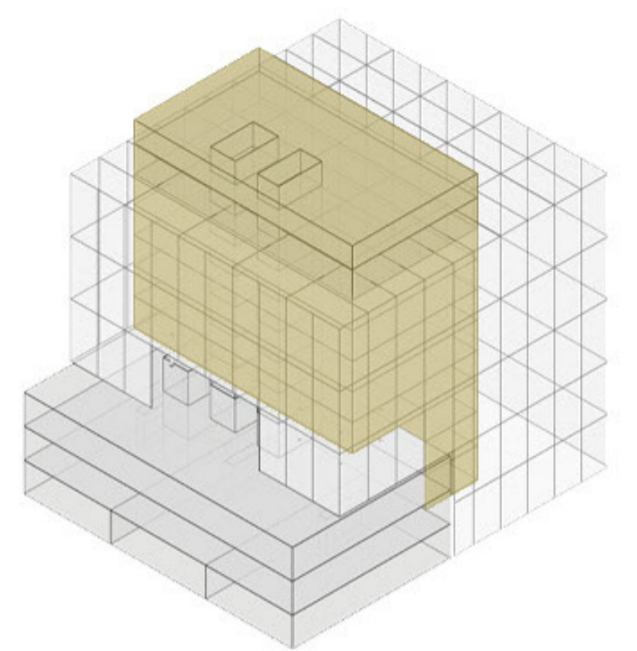

NEW ADDITION

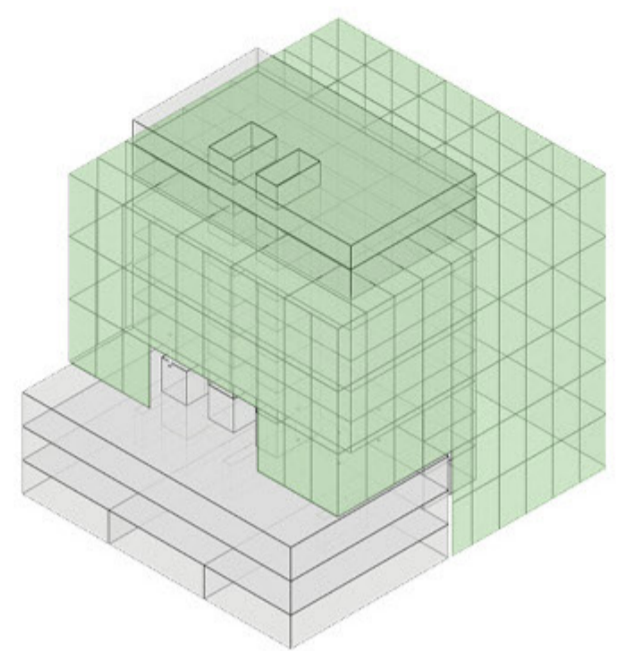

GREEN SCREEN

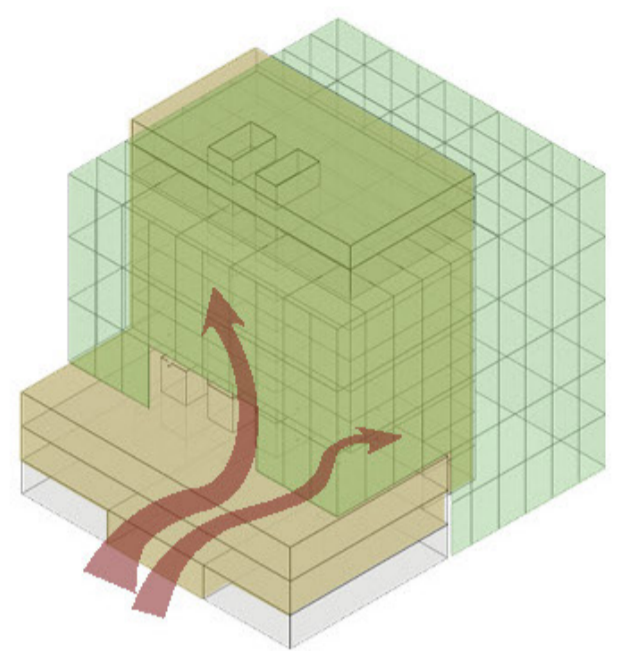

SPATIAL EXPERIENCE CHAIN

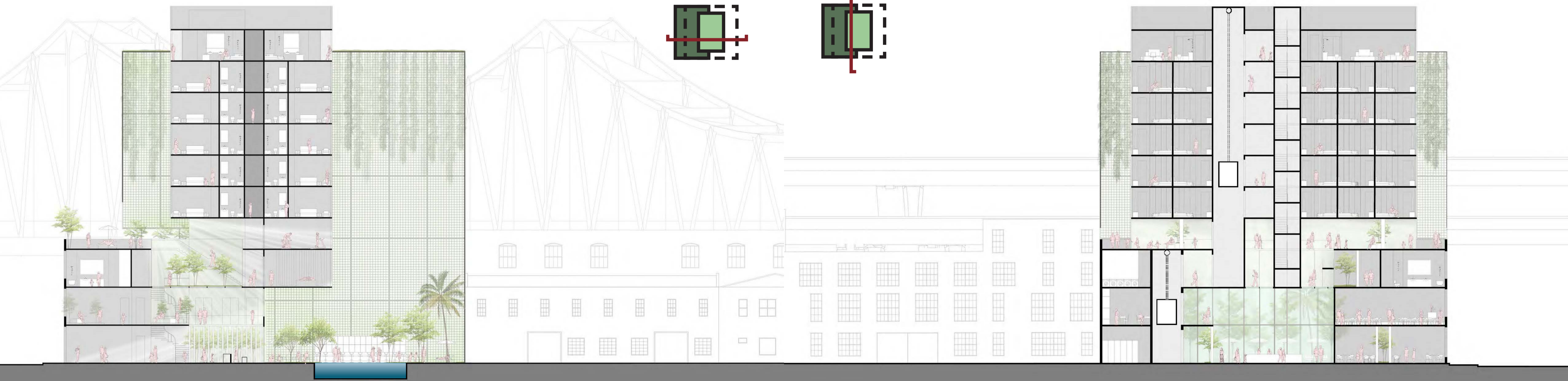

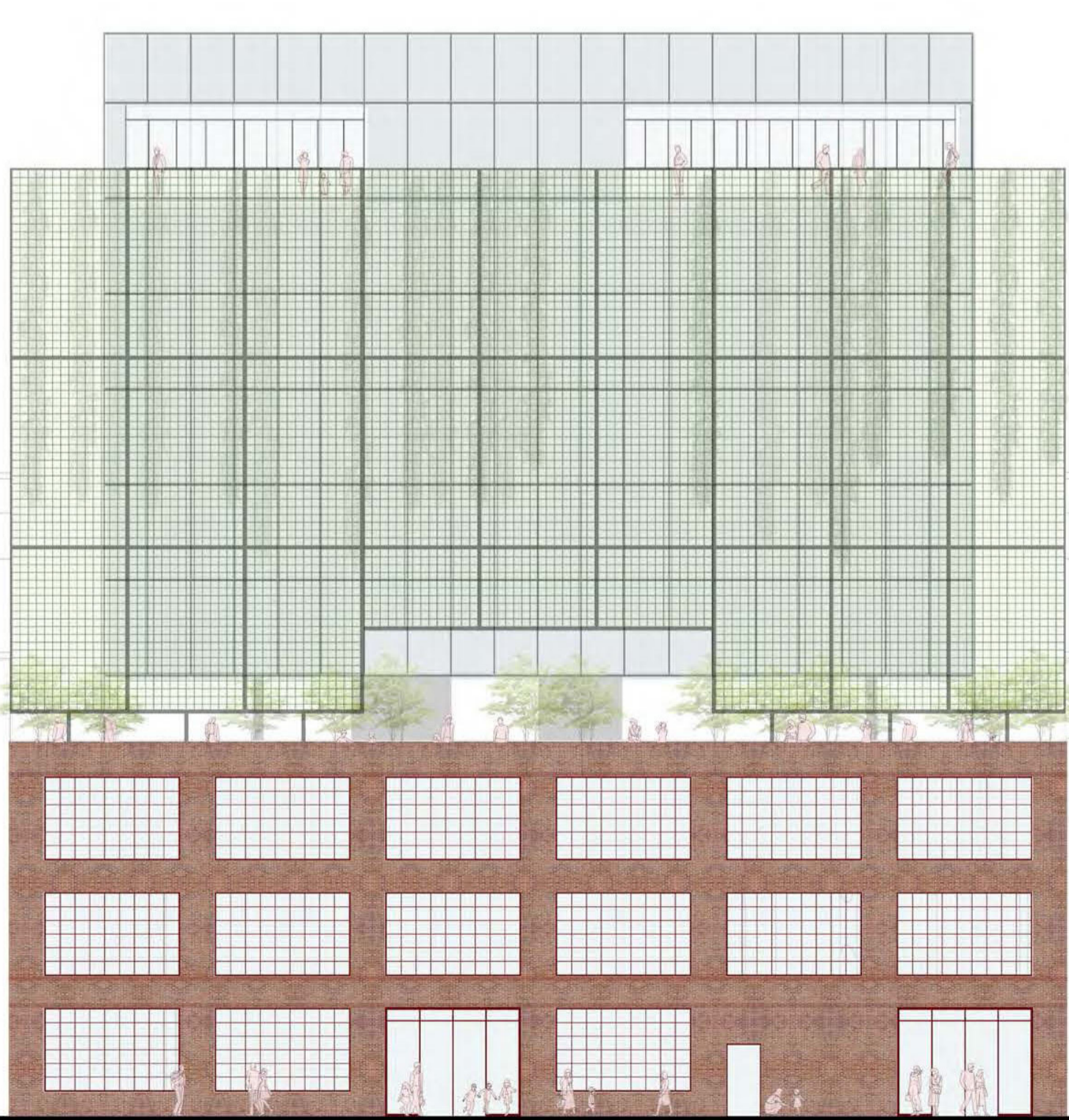
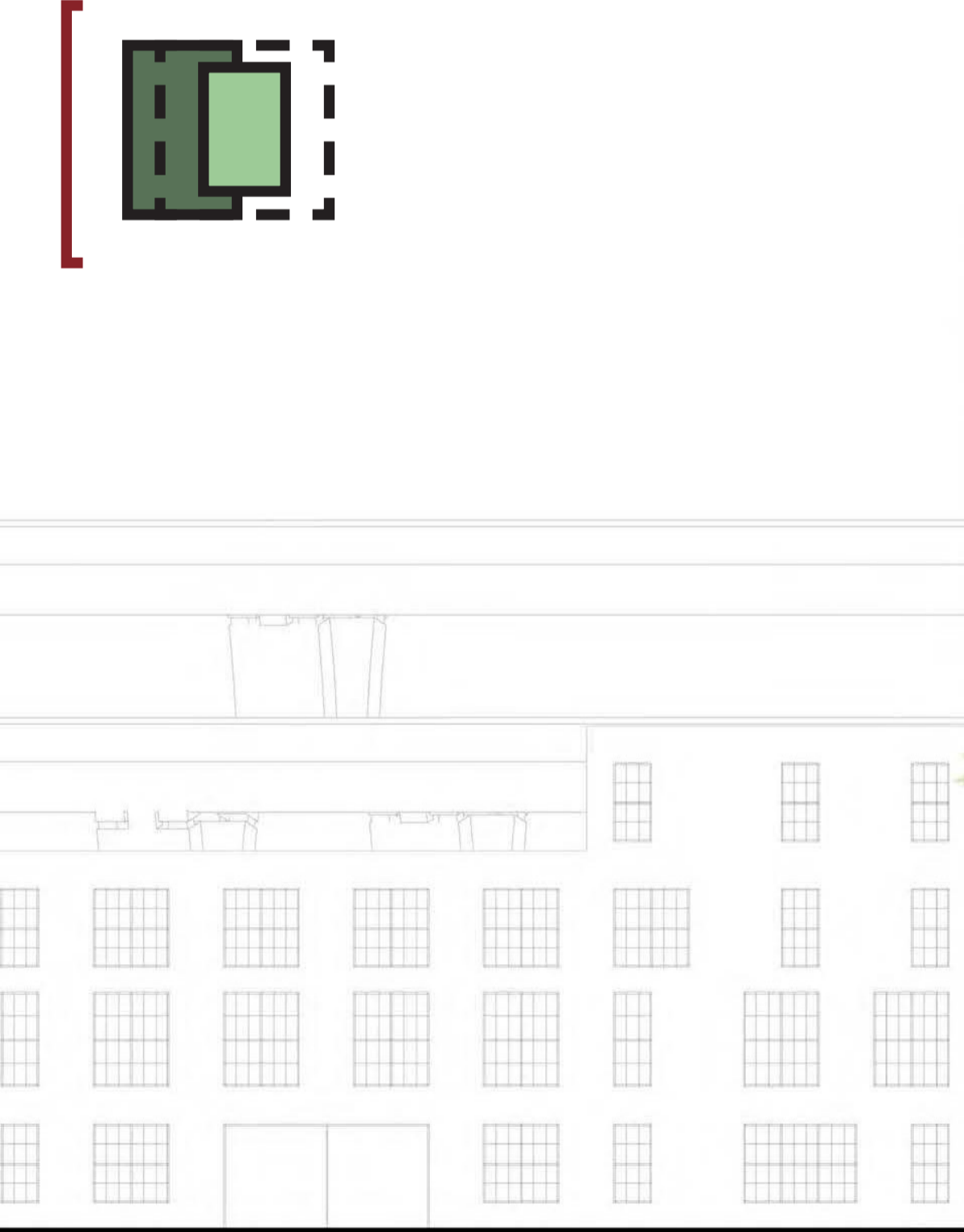
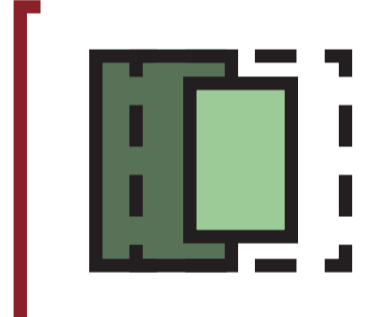
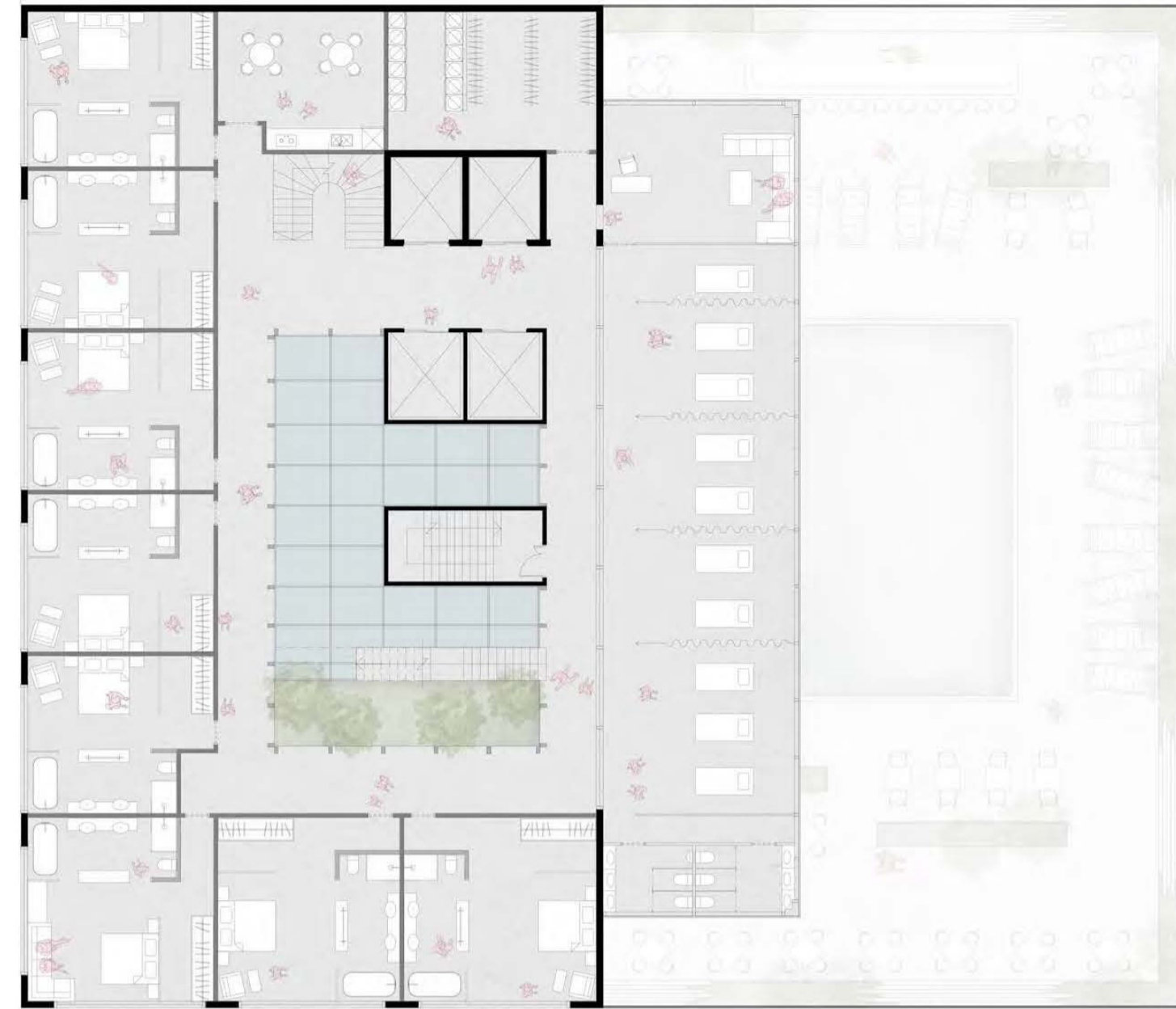

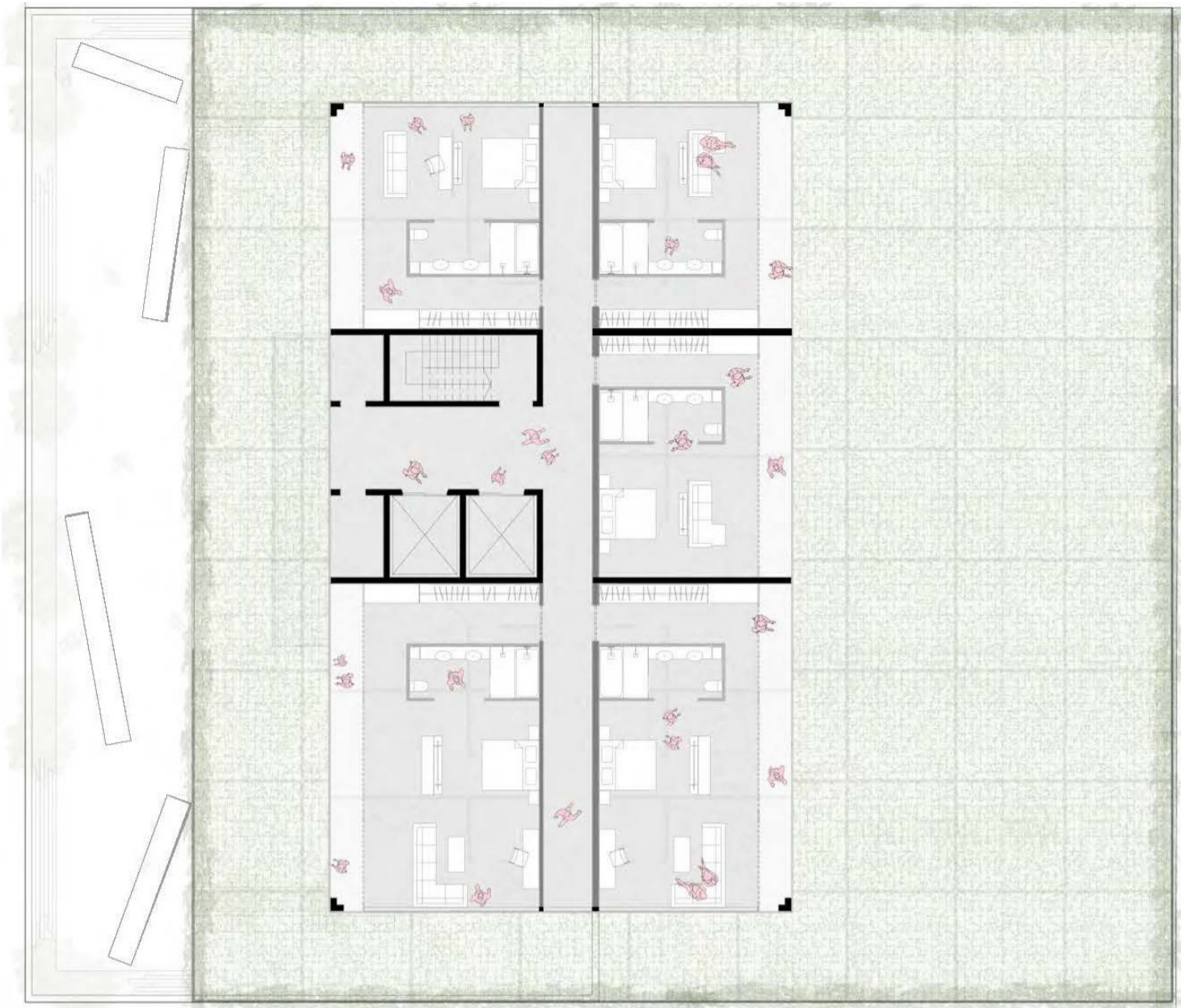
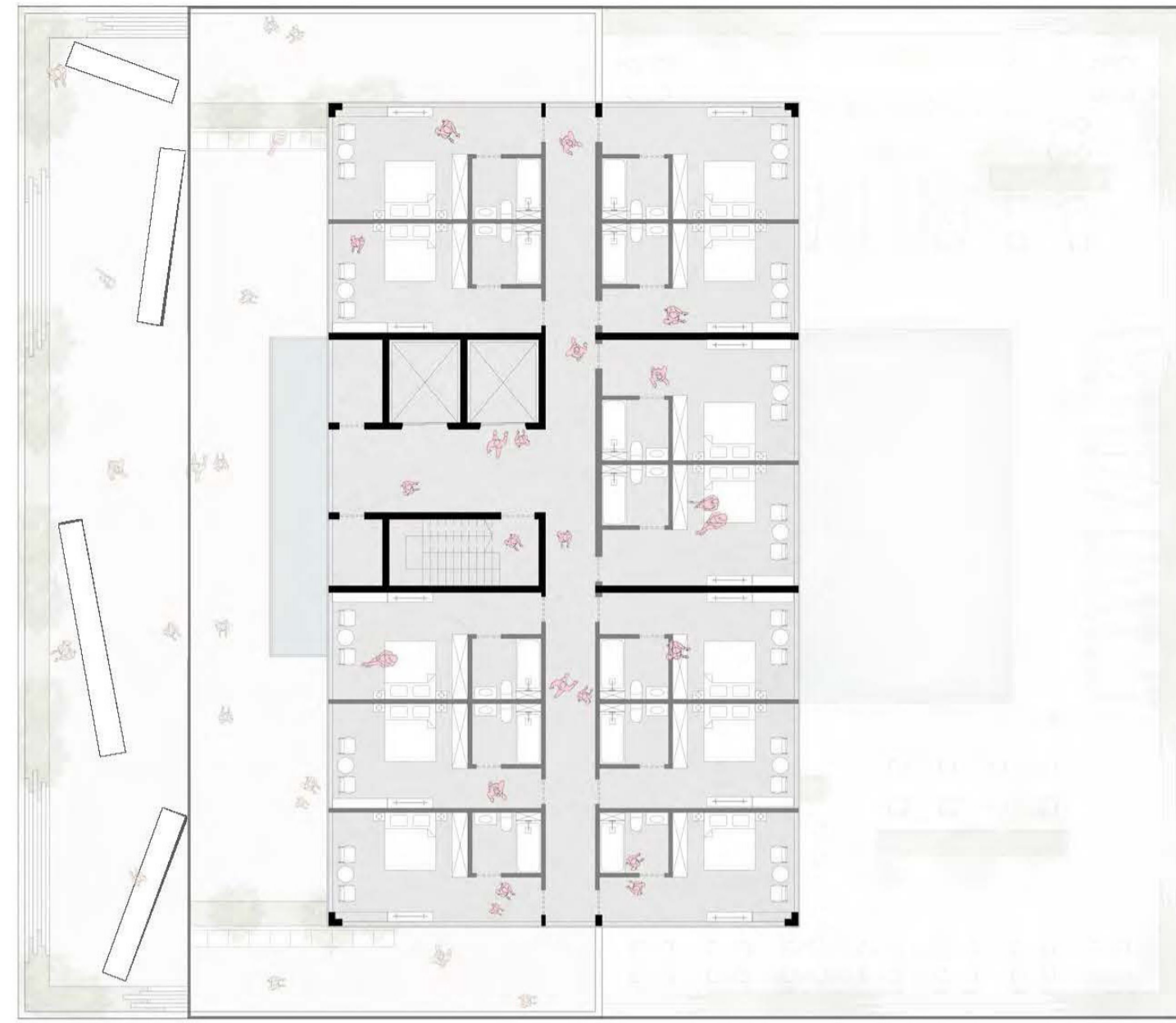

### ZONING SUMMARY

OWNERSHIP:	THE NATIONAL WWII MUSEUM INC.
ZONING DISTRICT:	CBD-3 CULTURAL ART DISTRICT
AREA:	8120 SQ. FT.
FUTURE USE:	MIXED-USE DOWNTOWN CORE NEIGHBORHOOD.
MAXIMUM HEIGHT:	75/125 FT & 6/10 STORIES.
MAXIMUM FAR:	SUBJECTED TO HEIGHT LIMIT.
FRONT YARD:	NONE REQUIRED.



### SIMILAR PROGRAMS AND ACCESSIBILITY ANALYSIS



### MEANS OF ACCESS TO SITE

