

UNMATCHED REAL ESTATE EXPERIENCE
PROVEN PRICING STRATEGIES
AWARD-WINNING MARKETING AND RESULTS

THOMAS WRIGHT

Don't just get it on the market—price it correctly and get it the attention it deserves.

"Thomas and his team did an outstanding job helping us through our real estate transition. They had a great understanding of the evolving housing market, expertise of the various neighborhoods, and quickly listened and adapted to our priorities. We were impressed by their negotiating skills."

— J. Jentz

"When selling in a difficult market, it is so reassuring to know that you have the best people helping you. Thomas and his team gave us so much confidence. We knew everything was being done right and Thomas guided us with one of the biggest decisions in our life."

— J. Richardson



Summit | Sotheby's
INTERNATIONAL REALTY

UTAH'S RECOGNIZED REAL ESTATE

LEADER

IMAGINE

an agent relationship that appreciates in value.

Rooted in results, Thomas Wright's passion for helping his clients buy and sell real estate has led him to be named by esteemed brands such as Who's Who in Luxury Real Estate and America's Best as an industry leader not just in Utah, but around the world. His approach leverages the most comprehensive pricing and positioning data strategy, bringing qualified buyers to his clients' listings in all areas and price points.

Service, marketing and results that are as elevated as your standards – nothing compares.

THOMAS WRIGHT

CEO & Principal Broker

801.923.5805

thomas.wright@sothebysrealty.com

KERRY OMAN

Associate Broker

801.369.2507

kerry.oman@sothebysrealty.com

ERIN ELDREDGE

Sales Associate

801.205.4239

erin.eldredge@sothebysrealty.com

OUR LUXURY LISTINGS



VIDEO



EXCLUSIVE COUNTRY CLUB ESTATE

*2311 E Country Club Drive
Salt Lake City, Utah*

5 BD | 6 BA | 6,185 SF
Listed at \$3,400,000



VIDEO



CUSTOM FARMHOUSE WITH LAND AND SERENITY

*2965 W Summerfield Way
Charleston, Utah*

4 BD | 4 BA | 6,328 SF
Listed at \$2,950,000



VIDEO

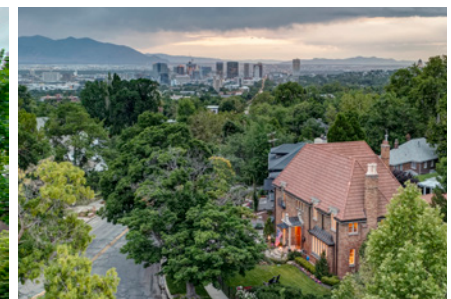

TIMELESS TWO-STORY IN FEDERAL HEIGHTS

*1437 E South Temple
Salt Lake City, Utah*

4 BD | 5 BA | 4,326 SF
Listed at \$2,000,000



VIDEO



SOPHISTICATED HOLLADAY RESIDENCE

*5150 S Alvera Drive
Holladay, Utah*

6 BD | 5 BA | 7,583 SF
Listed at \$2,300,000



LUXURY LIVING WITH MOUNTAIN VIEWS

*4220 W Old Orchard Lane
Cedar Hills, Utah*

6 BD | 5 BA | 8,320 SF
Listed at \$2,000,000

MODERN MOUNTAIN ESTATE WITH NEARLY 50 ACRES

OFF THE GRID



VIDEO



7600 E Deer Knoll Drive, Woodland, Utah

Perfectly situated on the edge of national forest land, this modern mountain estate offers the rare opportunity to live off the grid in ultimate luxury. This property is the ideal jumping off spot to access the Uinta National Forest with over two million acres and some of the greatest recreational opportunities in the state. Located less than 40 minutes from Park City and 30 minutes from the Heber Valley Airport, a private helipad has been constructed next to the detached garage for added convenience.

OFFERED AT \$22,500,000

SIGNIFICANT SALES OUR TRACK RECORD OF SUCCESS

- 1 *2189 White Pine Canyon Road
Park City*
Sold, Listed at \$30,000,000
- 2 *6730 Silver Lake Drive
Park City*
Sold, Listed at \$11,500,000
- 3 *2310 E Walker Lane
Holladay*
Sold, Listed at \$6,600,000
- 4 *1470 E Military Way
Salt Lake City*
Sold, Listed at \$4,800,000
- 5 *1441 E South Temple Street
Salt Lake City*
Sold, Listed at \$3,300,000
- 6 *2828 E Kennedy Drive
Salt Lake City*
Sold, Listed at \$2,500,000
- 7 *54 North B Street
Salt Lake City*
Sold, Listed at \$1,700,000
- 8 *1428 S Ambassador Way
Salt Lake City*
Sold, Listed at \$1,700,000



Summit | Sotheby's
INTERNATIONAL REALTY

THOMAS WRIGHT
CEO & Principal Broker
801.923.5805
thomas.wright@sothebysrealty.com

KERRY OMAN
Associate Broker
801.369.2507
kerry.oman@sothebysrealty.com

ERIN ELDREDGE
Sales Associate
801.205.4239
erin.eldredge@sothebysrealty.com

