

Why we love Sage 100 ERP v2015: more color coding options

Sometimes it's the simple things that count. Here's one reason to look forward to the soon-to-be-released Sage 100 ERP version 2015.

Blogger: [Sue Dunn](#), Sage 100 ERP Team Lead, MicroAccounting Chicago

We've had a chance to check out the latest version of Sage 100 ERP and discovered some lovable features. Here's a taste of what is in store for those of you who upgrade to version 2015.

More Color Coding Options for Multi-company Environments

When working a multi-company environment, there is a great new way to more easily identify which company's files are active. Sage now lets you determine unique color codes for the panel frames for each company.

As you can see in the screen grab below, when you have multiple tasks open, but for different company codes (company names below: "ABC" and "DEF"), confidently identify the company you are in based on the color of the surrounding frame and/or background.

TIP: As a best practice, for inactive, back-up, test companies, and any other entity only used for inquiries, you may wish to consider RED or another bold color to trigger a reminder that you're not in a live company.

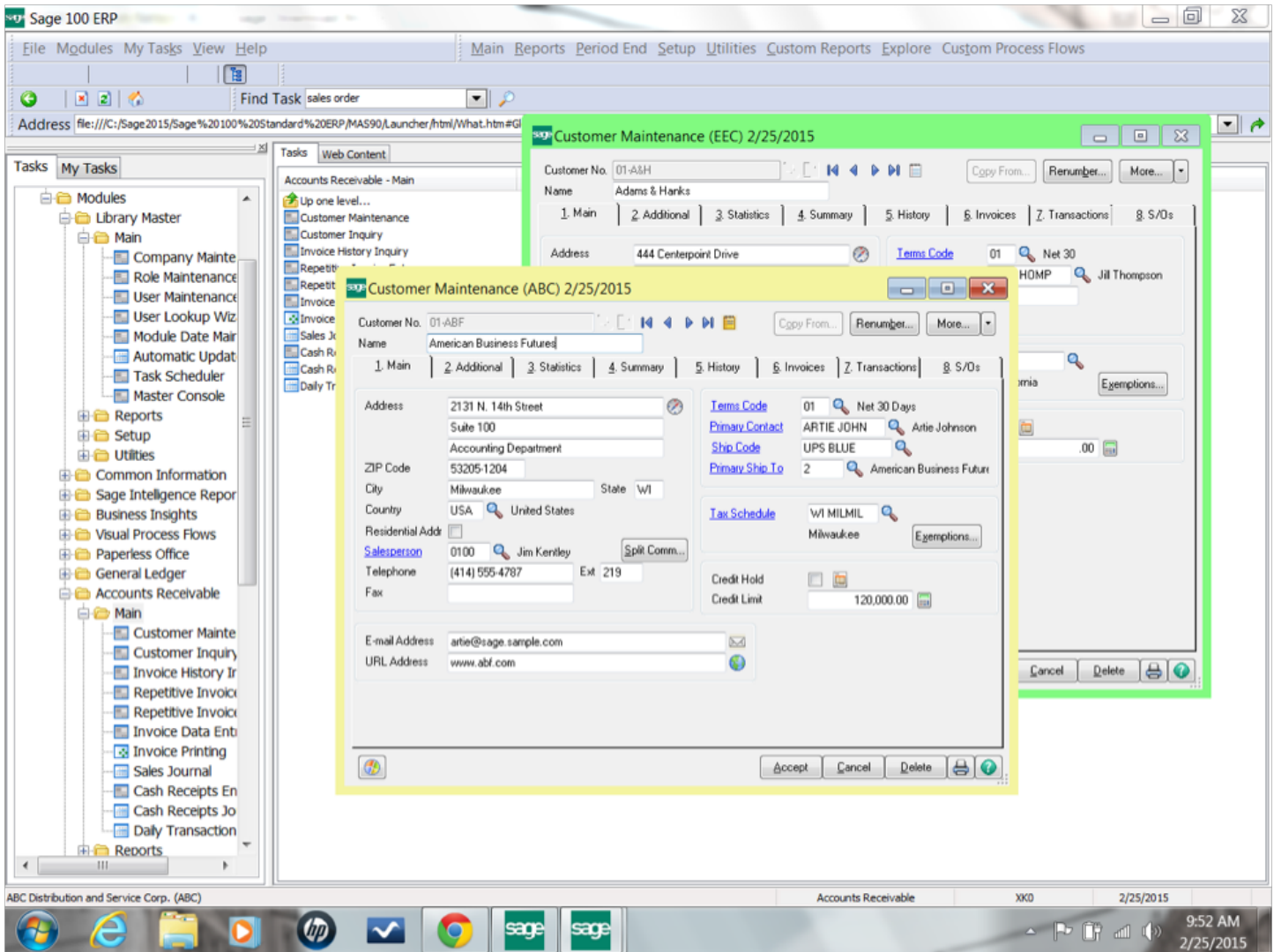

How do you assign colors to a company's frame and/or background?

In Sage 100 ERP version 2015, go here:
Library Master / Main / Company Maintenance

On the "1. Main" tab you'll now find this option:
"Enable Company Specific Background Color"

The pull-down offers four options:

To keep the default color, select **"none."**

To change only the frame color, simply select **"frame."**

To change only the background color, simply select **"background."**

To change both the frame and background color, select **"both."**

If you have chosen to change the frame and/or background color, click **"Select color."**
Choose from a visual palette, or for a more precise hue, you may input the RGB codes.

A Note About Background Color

As mentioned in the instructions above, you can also specify the color of the company's background (the entire screen)—or both the background and the frame. We found that changing the background color itself can be hard on the eyes, so we really like the "frame only" option the best.

sage Company Maintenance (ABC) 2/25/2015

Company Code: EEC
Company Name: Edwardson Electric Company

1. Main | 2. Preferences | 3. Credit Cards | 4. E-mail | 5. Fax

Miscellaneous

- Print User Logon on Reports
- Use Workstation Default Printer for STANDARD Report Setting
- Use Workstation Default Printer for STANDARD Form Code
- Allow External Access
- Return City Names in All Caps
- Data Location: C:\Sage2015\Sage 100 Standard ERP\MAS90\MAS_EEC\
Payroll Data Location: C:\Sage2015\Sage 100 Standard ERP\MAS90\MAS_EEC\
Display Inactive Customers in ALE Lookups
Display Inactive Vendors in ALE Lookups

Date Settings

- Prompt for Accounting Date
- Auto Set Accounting Date from System Date
- Restrict Accounting Date to Current and One Future Period

Background Color

Enable Company Specific Background Color: **Frame** (dropdown menu open)

RGB Value: 128 255 128

Web Services: Enable Web Services

Use as Default Company for Server Settings

Buttons: Accept, Cancel, Delete, Print, Help



Company Code

EEC



Activate...

Convert...

Company Name

Edwardson Electric Company

Remove...

Copy...

1. Main

2. Preferences

3. Credit Cards

4. E-mail

5. Fax

Miscellaneous

Print User Logon on Reports



Change Data Location...

Use Workstation Default Printer for STANDARD Report Setting



Use Workstation Default Printer for STANDARD Form Code



Allow External Access



Return City Names in All Caps



Data Location

C:\Sage2015\Sage 100 Standard ERP\MAS90\MAS_EEC\

Payroll Data Location

C:\Sage2015\Sage 100 Standard ERP\MAS90\MAS_EEC\

Display Inactive Customers in ALE Lookups



Display Inactive Vendors in ALE Lookups



Date Settings

Prompt for Accounting Date



Auto Set Accounting Date from System Date



Restrict Accounting Date to Current and One Future Period



Background Color

Enable Company Specific Background Color

Frame

RGB Value

128

255

128

Select Color...

Sample Text

Web Services

Enable Web Services



Use as Default Company for Server Settings

Accept

Cancel

Delete



Customer Maintenance (ABC) 3/24/2015

Customer No.

Name

1. Main | 2. Additional | 3. Statistics | 4. Summary | 5. History | 6. Invoices | 7. Transactions | 8. S/Os

Address

ZIP Code

City State

Country

Residential Addr

Salesperson

Telephone Ext

Fax

Terms Code

Primary Contact

Ship Code

Primary Ship To

Tax Schedule

Credit Hold

Credit Limit .00

E-mail Address

URL Address

MicroAccounting representatives are happy to provide further assistance with your Sage product support. As always, please feel free to contact us with any questions related to your ERP, or to inquire about how you can grow your business with new Sage solutions.

Call MicroAccounting toll-free: 855-876-3773

Or, e-mail us: info@MicroAccounting.com

[« Previous Post](#)