

## SITE DESCRIPTION

THIS PROPERTY IS LOCATED IN OUD-ALBLAS, A FARM VILLAGE IN THE DUTCH PROVINCE OF SOUTH HOLLAND, JUST AN HOUR DRIVE FROM AMSTERDAM. AS OF 2022, 2,320 PEOPLE LIVE IN OUD-ALBLAS. THIS NEIGHBORHOOD IS MARKED BY ITS MANY CANALS. THE PROJECT SITE IS LOCATED EXACTLY 0 METERS ABOVE SEA LEVEL. THIS AREA IS KNOWN FOR ITS VARIETY OF FLOWERS INCLUDING LILAC, DUTCH TULIPS, WISTERIA, BUTTERCUPS, AND DAISIES AMONG MANY OTHERS. THERE ARE FEW TREES ON THE PROPERTY, BUT THE ONES PRESENT ARE OAK AND LINDEN TREES. RAINFALL STAYS CONSISTENT OVER THE SEASONS, AVERAGING 2-3 INCHES OF RAINFALL A DAY. IN THE WINTER, TEMPERATURES CAN BE AS LOW AS 33, AND IN THE SUMMER IT REACHES 73 DEGREES FAHRENHEIT.

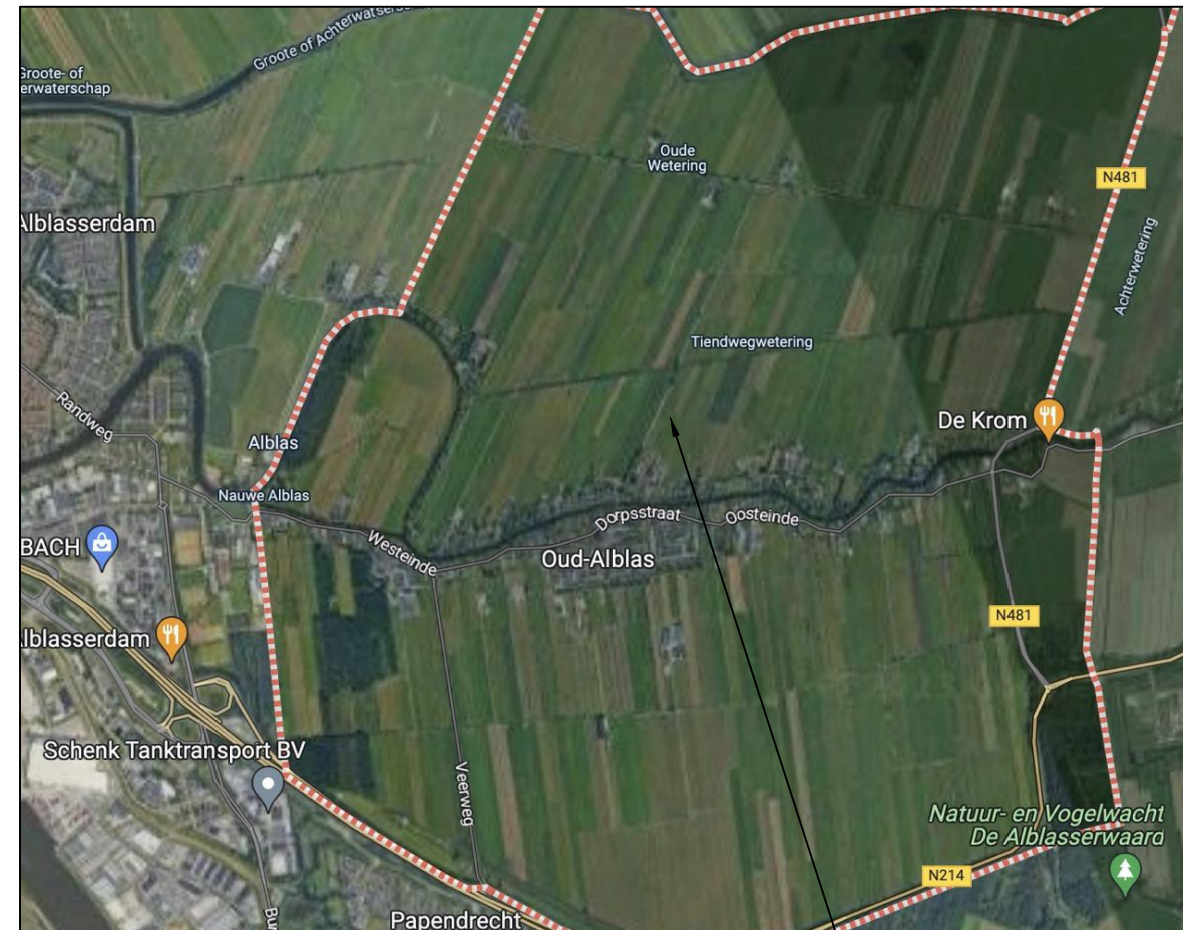

PROJECT SITE

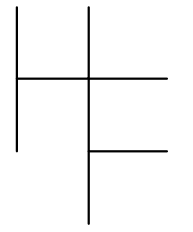

HANNAH FERGUSON

FERGUSON RESIDENCE  
52 HEIWEG  
OUD-ALBAS, NETHERLANDS, 2969 AA

|           |         |
|-----------|---------|
| DRAWN BY: | HF      |
| CKD BY:   | KA      |
| DATE:     | 3/13/23 |

| REVISIONS |         |
|-----------|---------|
| DATE      | 3/13/23 |
| DATE      | 3/13/23 |

SHEET

**A0**

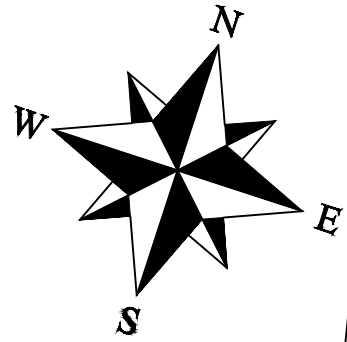

HEIWEG

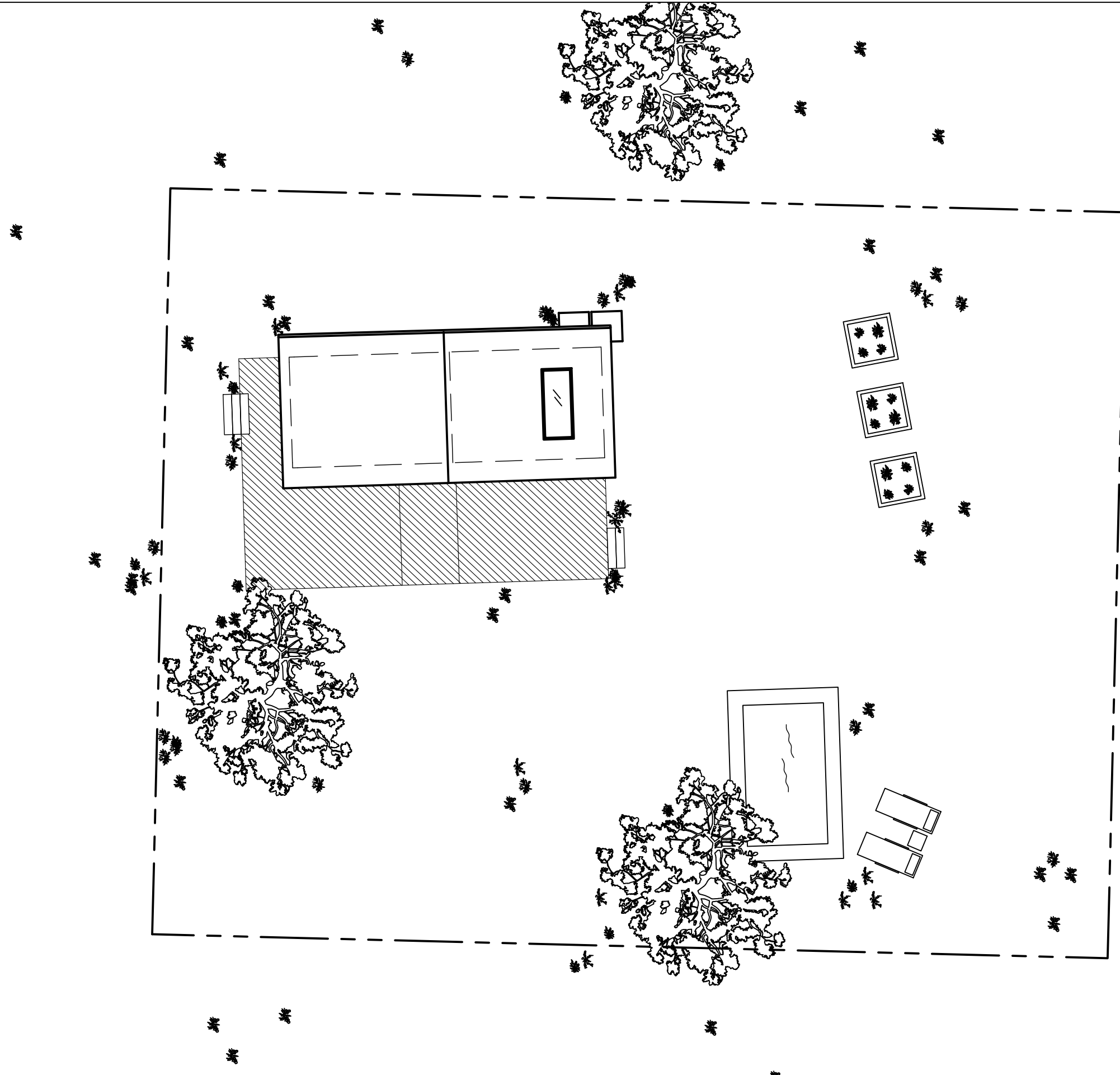

NL SITE PLAN  
SCALE: 1/8" = 1'-0"

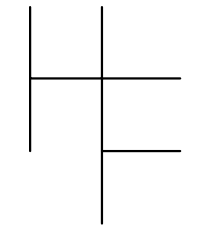

HANNAH FERGUSON

FERGUSON RESIDENCE  
52 HEIWEG  
OUD-ALBAS, NETHERLANDS, 2969 AA

|           |         |
|-----------|---------|
| DRAWN BY: | HF      |
| CKD BY:   | KA      |
| DATE:     | 3/13/23 |
| REVISIONS |         |
| DATE      | 3/13/23 |
| DATE      | 3/13/23 |
| DATE      | 3/13/23 |

SHEET

**A1.01**

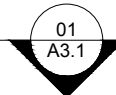
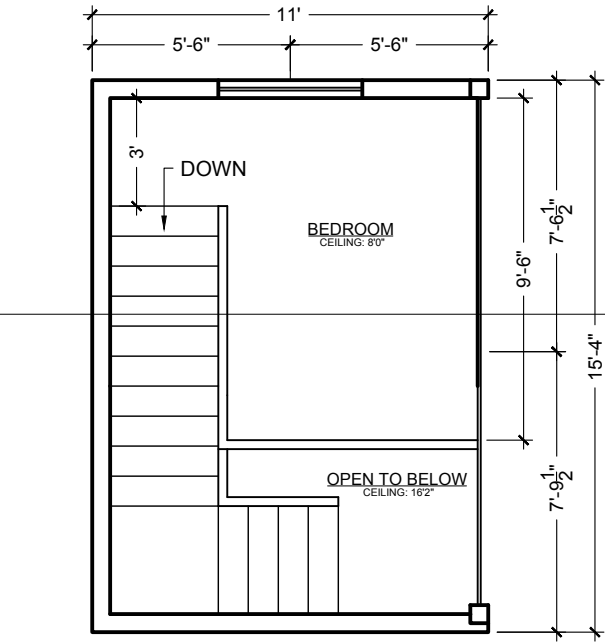
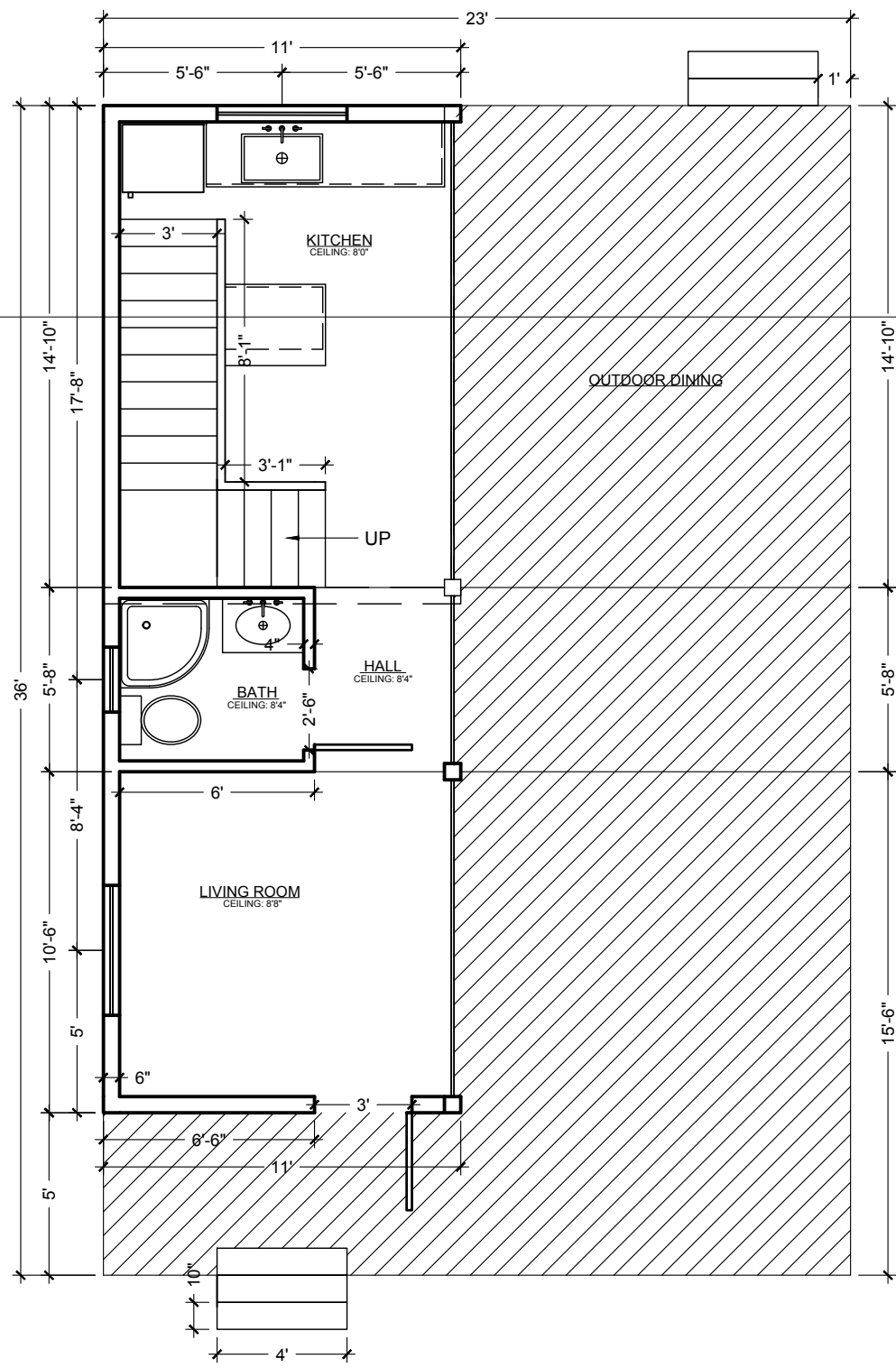

**NL FIRST FLOOR**  
SCALE: 3/16" = 1'-0"

**NL SECOND FLOOR**  
SCALE: 3/16" = 1'-0"

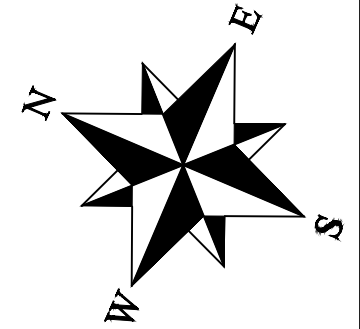



HANNAH FERGUSON

**FERGUSON RESIDENCE**  
**52 HEIWEG**  
**OUD-ALBAS, NETHERLANDS, 2969 AA**

| DRAWN BY: | HF      |
|-----------|---------|
| CKD BY:   | KA      |
| DATE:     | 3/13/23 |
| REVISIONS |         |
| DATE      | 3/13/23 |
| DATE      | 3/13/23 |
| DATE      | 3/13/23 |

**SHEET**

**A1.02**

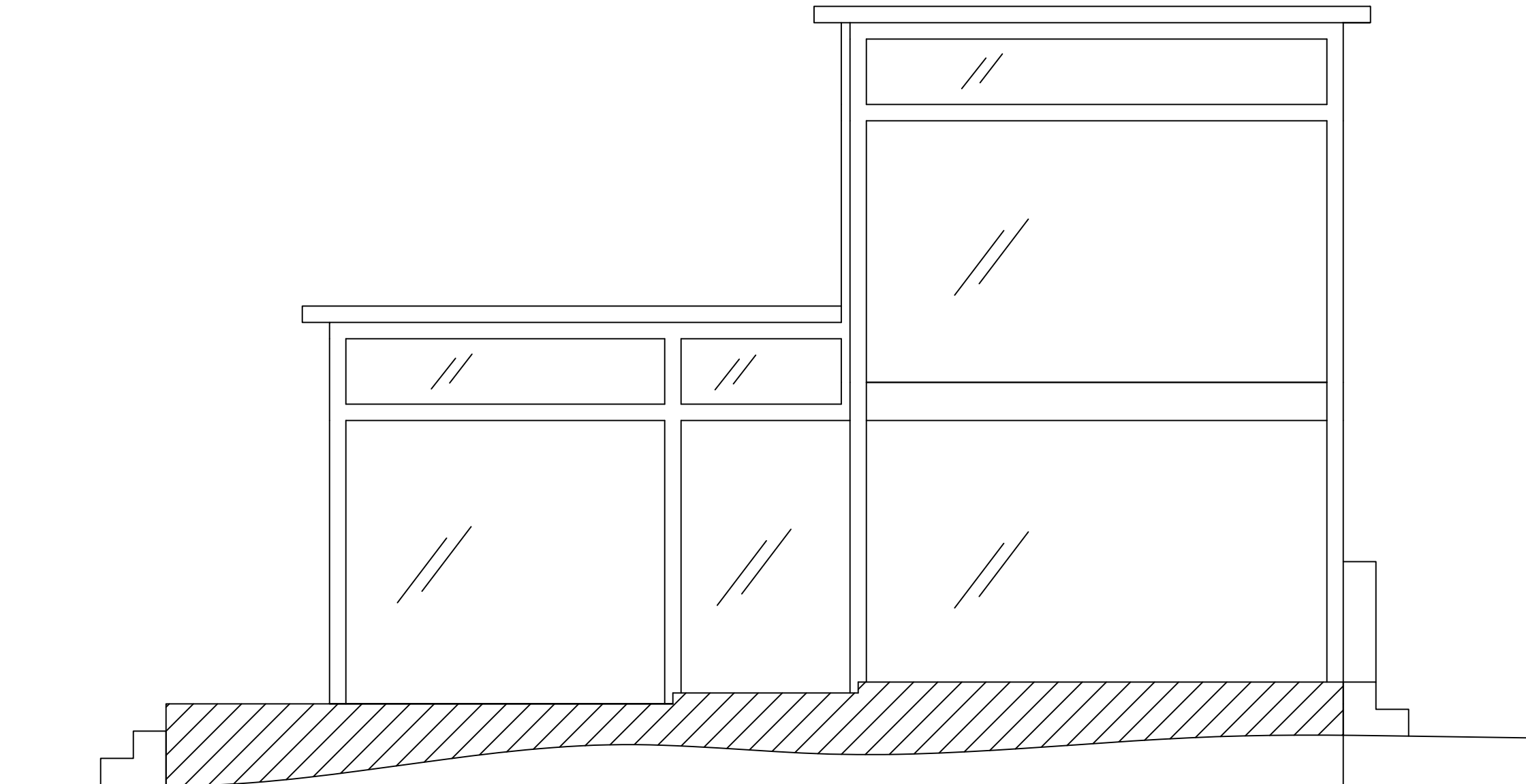

NL EXTERIOR ELEVATIONS - NORTH

SCALE: 1/4" = 1'-0"

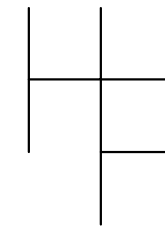

HANNAH FERGUSON

FERGUSON RESIDENCE  
52 HEIWEG  
OUD-ALBAS, NETHERLANDS, 2969 AA

DRAWN BY: HF

CKD BY: KA

DATE: 4/25/23

REVISIONS

DATE 4/25/23

DATE 4/25/23

DATE 4/25/23

SHEET

**A2.01**

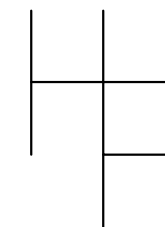

HANNAH FERGUSON

FERGUSON RESIDENCE  
52 HEIWEG  
OUD-ALBAS, NETHERLANDS, 2969 AA

DRAWN BY: HF

CKD BY: KA

DATE: 4/25/23

REVISIONS

DATE 4/25/23

DATE 4/25/23

DATE 4/25/23

SHEET

**A2.02**

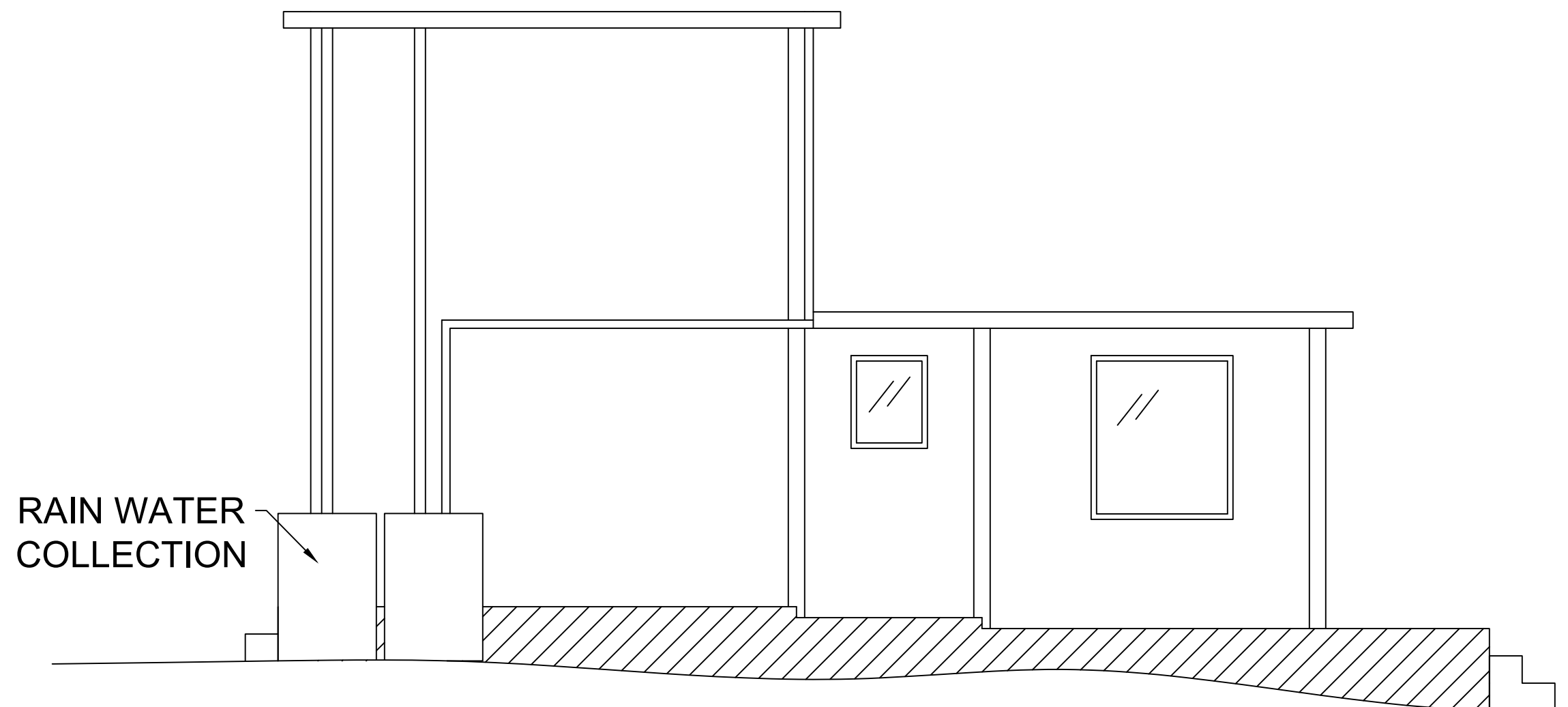

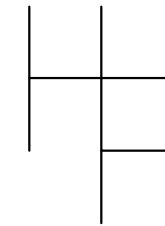
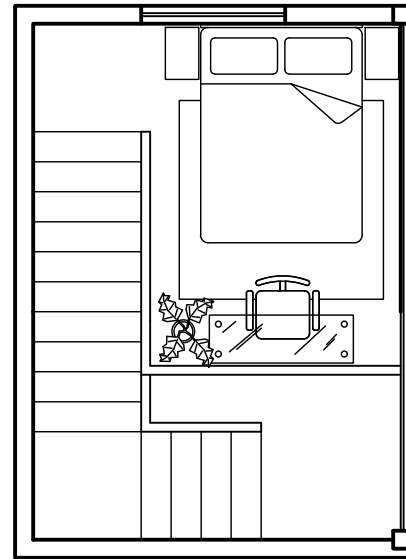
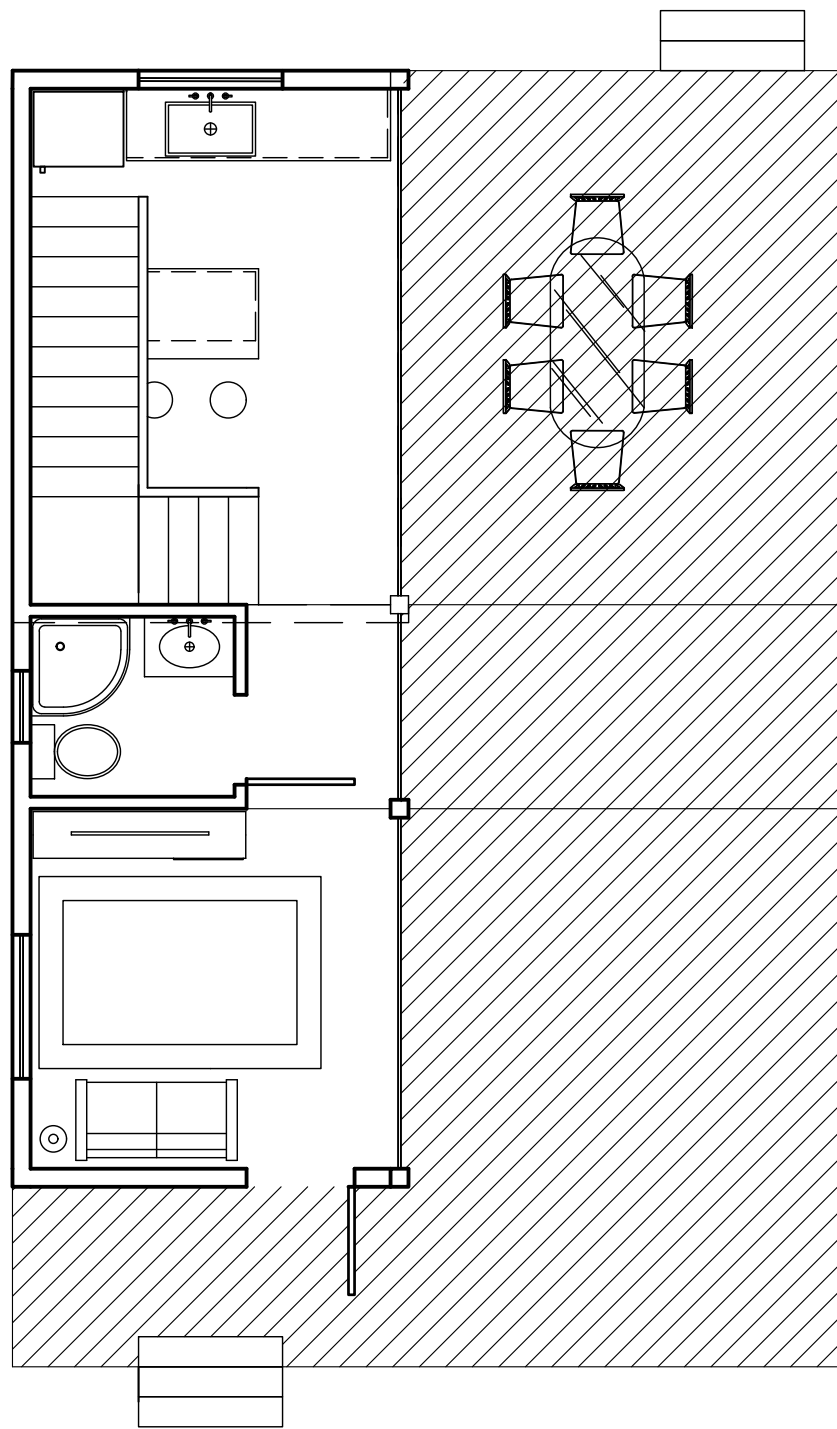

HANNAH FERGUSON

**FERGUSON RESIDENCE**  
**52 HEIWEG**  
**OUD-ALBAS, NETHERLANDS, 2969 AA**

DRAWN BY: HF

CKD BY: KA

DATE: 4/30/23

REVISIONS

DATE 4/30/23

DATE 4/30/23

DATE 4/30/23

**SHEET**

**A2.01**

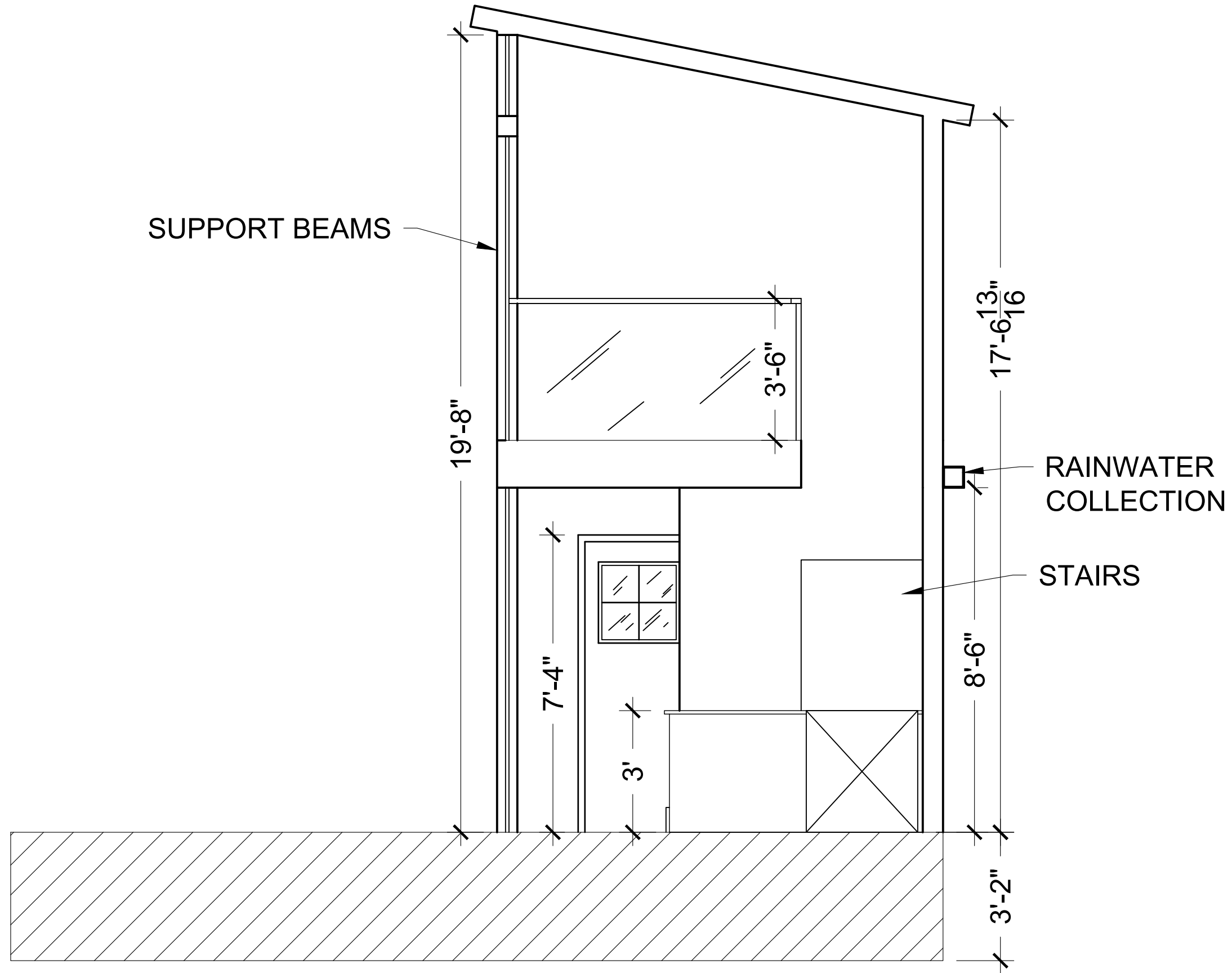

NL INTERIOR SECTION  
 SCALE: 3/8" = 1'-0"

HANNAH FERGUSON

FERGUSON RESIDENCE  
 52 HEIWEG  
 OUD-ALBAS, NETHERLANDS, 2969 AA

|           |        |
|-----------|--------|
| DRAWN BY: | HF     |
| CKD BY:   | KA     |
| DATE:     | 5/1/23 |
| REVISIONS |        |
| DATE      | 5/1/23 |
| DATE      | 5/1/23 |
| DATE      | 5/1/23 |

SHEET

**A3.01**

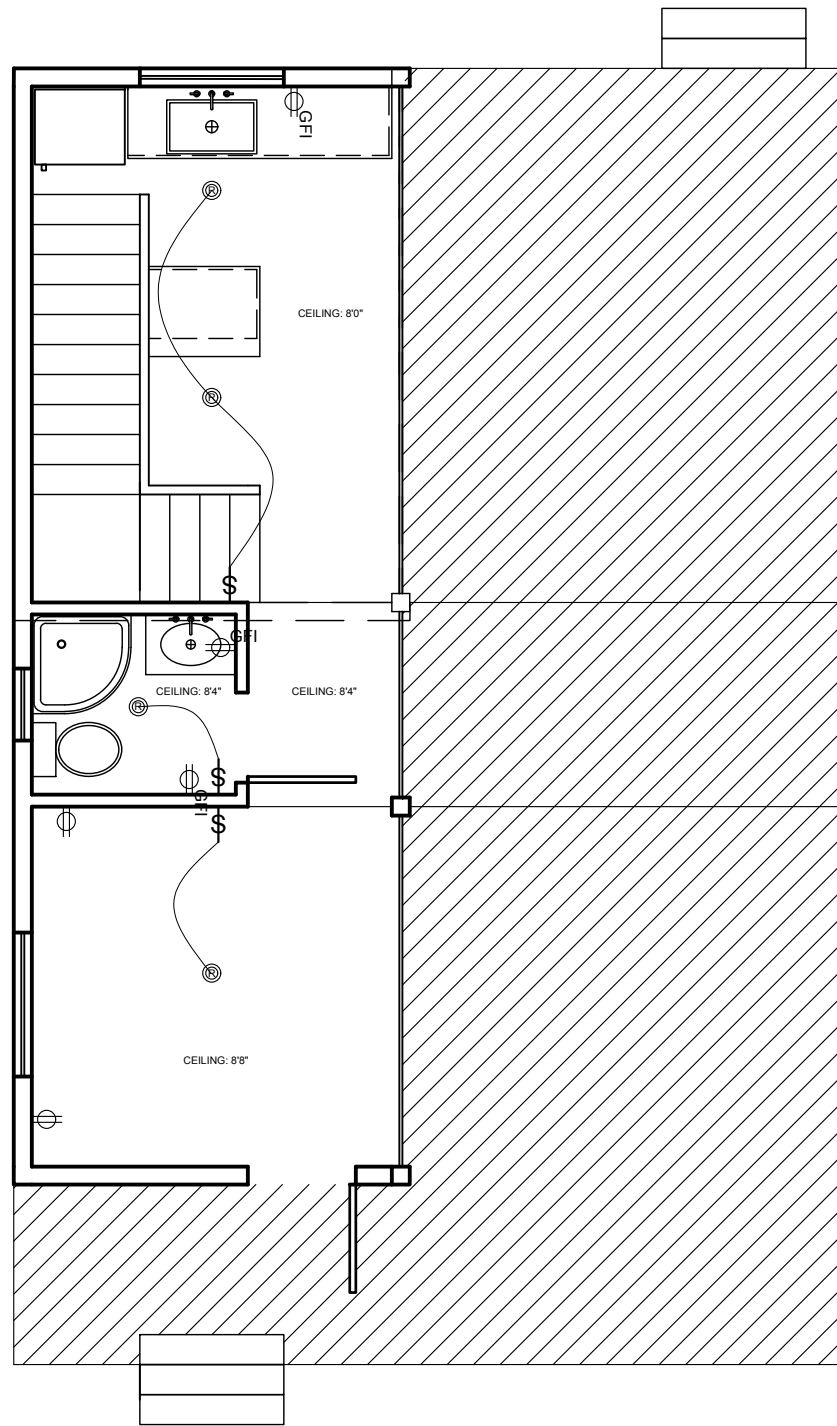

**BH ELECTRICAL FLOOR ONE**  
SCALE: 3/16" = 1'-0"

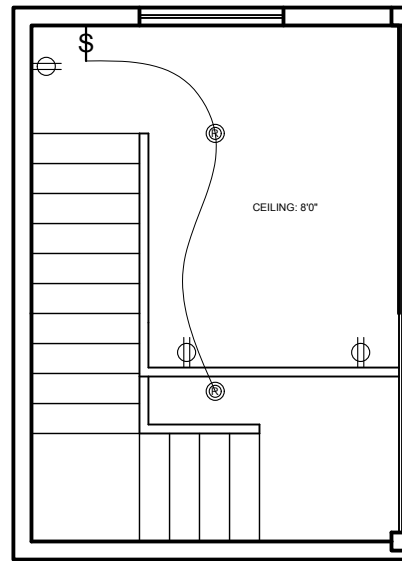

**BH ELECTRICAL LOFT**  
SCALE: 3/16" = 1'-0"

### LEGEND

|  |                                 |
|--|---------------------------------|
|  | 110 OUTLET                      |
|  | GARBAGE DISPOSAL OUTLET         |
|  | GROUND FAULT INTERRUPTER OUTLET |
|  | DISHWASHER OUTLET               |
|  | 220 VOLT OUTLET                 |
|  | SWITCH                          |
|  | 3 WAY SWITCH                    |
|  | SWITCH ON DIMMER                |
|  | OCCUPANCY SENSOR                |
|  | OCCUPANCY SENSOR W/DIMMER       |
|  | FAN-LIGHT COMBO                 |
|  | USB OUTLET                      |
|  | LED WALL SCONCE                 |
|  | 4" RECESSED LED GIMBAL          |
|  | 4" RECESSED LED                 |
|  | STEP LIGHT                      |
|  | UNDER CABINET LED STRIP LIGHT   |
|  | FRIDGE/FREEZER WATER LINE       |

NOTE: Follow all current Title 24 standards and requirements

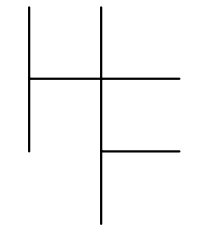

HANNAH FERGUSON

**FERGUSON RESIDENCE**  
**52 HEIWEG**  
**OUD-ALBAS, NETHERLANDS, 2969 AA**

DRAWN BY: HF

CKD BY: KA

DATE: 3/30/23

| REVISIONS |         |
|-----------|---------|
| DATE      | 3/30/23 |
| DATE      | 3/30/23 |
| DATE      | 3/30/23 |

**SHEET**

**E1.01**



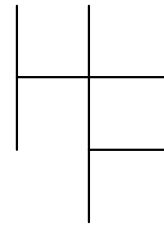

HANNAH FERGUSON

FERGUSON RESIDENCE  
 52 HEIWEG  
 OUD-ALBAS, NETHERLANDS, 2969 AA

## FINISH SCHEDULE

| ROOM                             | LOCATION             | ITEM                | MATERIAL              | QTY/AMOUNT | COLOR                 | FINISH             | MFR                  | REMARKS |
|----------------------------------|----------------------|---------------------|-----------------------|------------|-----------------------|--------------------|----------------------|---------|
| KITCHEN                          | WALLS W/ CABINETS    | BACKSPLASH          | CERAMIC               | N/A        | BRIGHT WHITE          | GLOSSY             | FLOOR & DECOR        |         |
| KITCHEN                          | ABOVE LOWER CABINETS | COUNTERTOPS         | CORIAN® SOLID DURFACE | N/A        | SMOKE DRIFT PRIMA     | SMOOTH             | CORIAN               |         |
| KITCHEN                          | CABINETS             | PAINT               | N/A                   | N/A        | JOJOBA                | MATTE              | BEHR                 |         |
| KITCHEN                          | CABINETS             | CABINET PULL        | STEEL                 | 18         | BLACK                 | MATTE              | MISENO               |         |
| ALL EXCEPT BATH                  | FLOOR                | HARDWOOD FLOORING   | FRENCH OAK            | N/A        | DELANO                | N/A                | MALIBU WIDE PLANK    |         |
| ALL                              | CEILING              | RECESSED LIGHT      | N/A                   | 12         | STEEL                 | BRUSHED            | LAMPS PLUS           |         |
| LIVING/DINING, KITCHEN, ENTRYWAY | WALLS                | PAINT               | N/A                   | N/A        | SIMPLY WHITE, OC-117  | FLAT               | BENJAMIN MOORE       |         |
| LIVING/DINING, BEDROOM           | ACCENT WALL          | SLAT WOOD PANELS    | OAK                   | N/A        | NATURAL OAK           | N/A                | THE WOOD VENEER HUB  |         |
| BEDROOM                          | WALLS                | PAINT               | N/A                   | N/A        | MINDFUL GRAY, SW 7016 | MATTE              | SHERWIN WILLIAMS     |         |
| BEDROOM                          | WALLS                | WALL SCONCE         | STEEL                 | 2          | BLACK                 | MATTE              | HINKLEY              |         |
| BATHROOM                         | FLOOR                | TILE                | PORCELAIN             | N/A        | RORINGTON TAUPE       | GLAZED             | DALTILE              |         |
| BATHROOM                         | WALLS                | PAINT               | N/A                   | N/A        | STREETWISE            | SEMI-GLOSS         | BEHR                 |         |
| EXTERIOR                         | FRONT PORCH          | OUTDOOR WALL SCONCE | METAL & GLASS         | 2          | BLACK                 | N/A                | TRANS GLOBE LIGHTING |         |
| EXTERIOR                         | EXTERIOR WALLS       | PAINT               | N/A                   | N/A        | VERY NAVY, M500-7     | EXTRA DURABLE FLAT | BEHR                 |         |
| EXTERIOR                         | WALL TRIM            | PAINT               | N/A                   | N/A        | WHITE DOVE, OC-17     | FLAT               | BENJAMIN MOORE       |         |

DRAWN BY: HF

CKD BY: KA

DATE: 12/9/22

REVISIONS

DATE 12/9/22

DATE 12/9/22

DATE 12/9/22

SHEET

**A1.03**