



ENCHANTED





PANTONE
19-1531 TCX



PANTONE
PMS 188 C



PANTONE
18-1950 TCX



PANTONE
PMS 215 C



PANTONE
18-1662 TCX



PANTONE
PMS 1795 C



PANTONE
13-1310 TCX



PANTONE
PMS 7605 C



PANTONE
13-0757 TCX



PANTONE
PMS 4017 C



PANTONE
11-0202 TCX

STYLE NUMBER: 140720231

STYLE DESCRIPTION: CONVERTIBLE LINEN WRAP DRESS

SEASON: SPRING 2024

DESIGNER: STEPHENNIE FACTOR

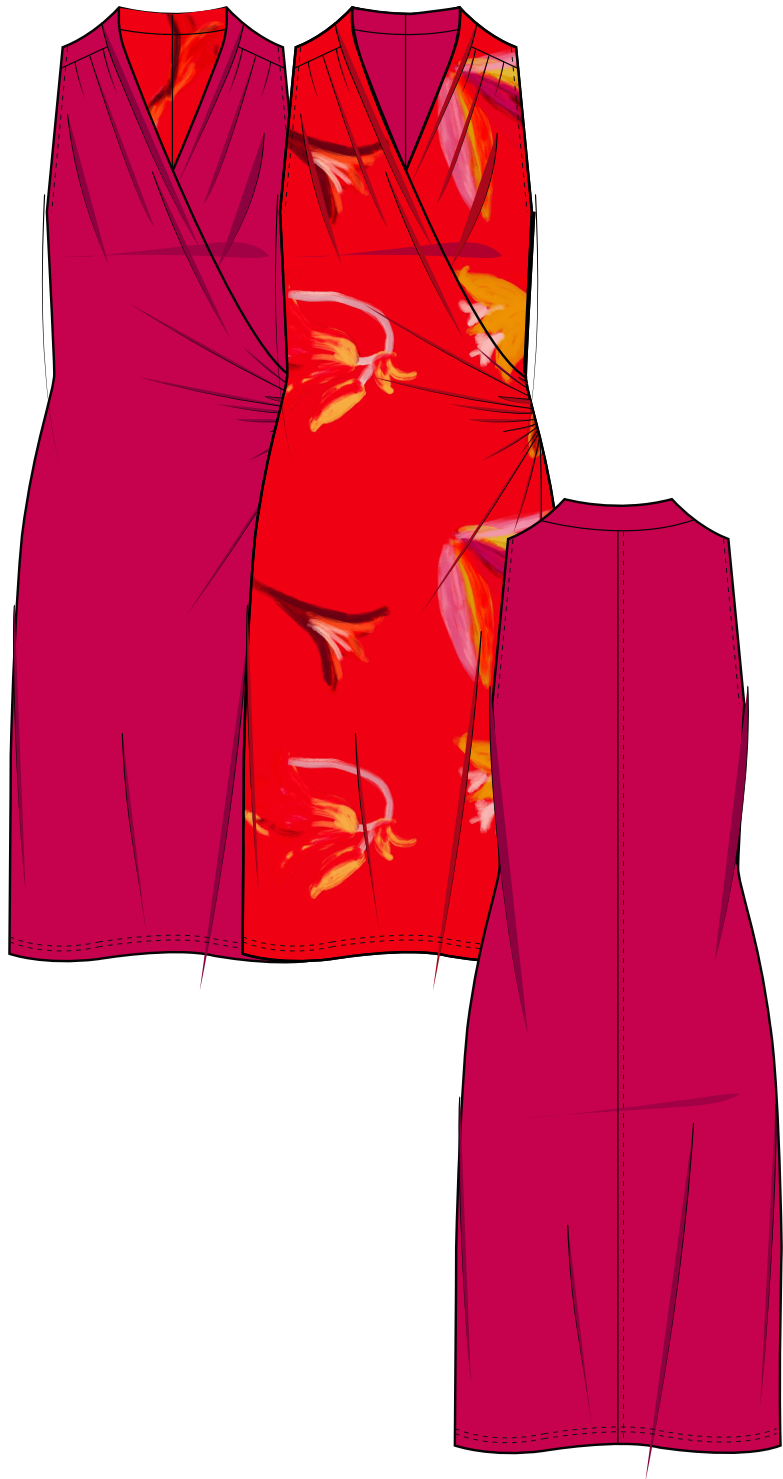
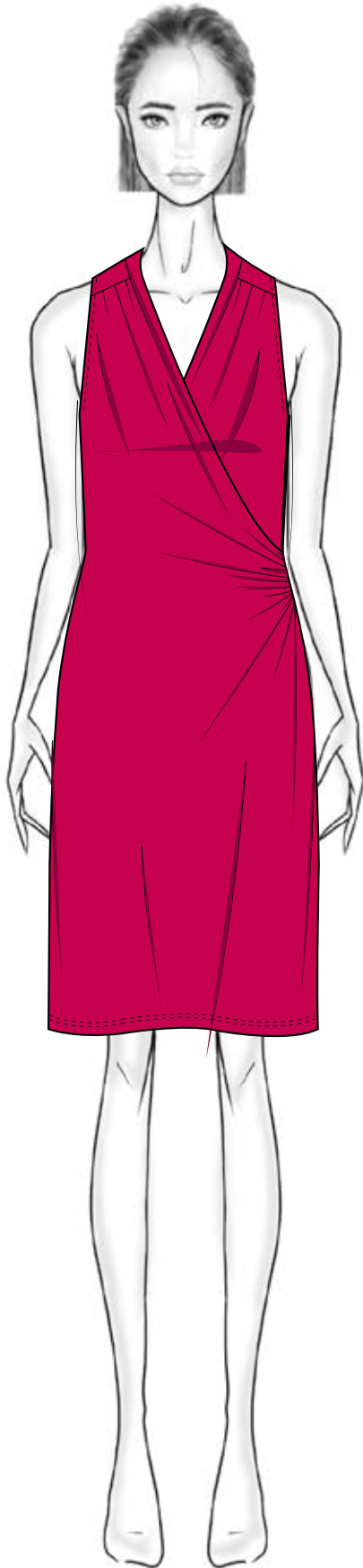

STYLE NUMBER: 140720231
STYLE DESCRIPTION: CONVERTIBLE LINEN WRAP DRESS
DESIGNER: STEPHENNIE FACTOR

CATEGORY: DRESSES
SEASON: SPRING 2024
DELIVERY: FEB WK3

CONSTRUCTION CALLOUTS

Reversible Style

Gathering At Shoulders

Side Wrap Closure

Builtup Collar Stand

Edge stitching

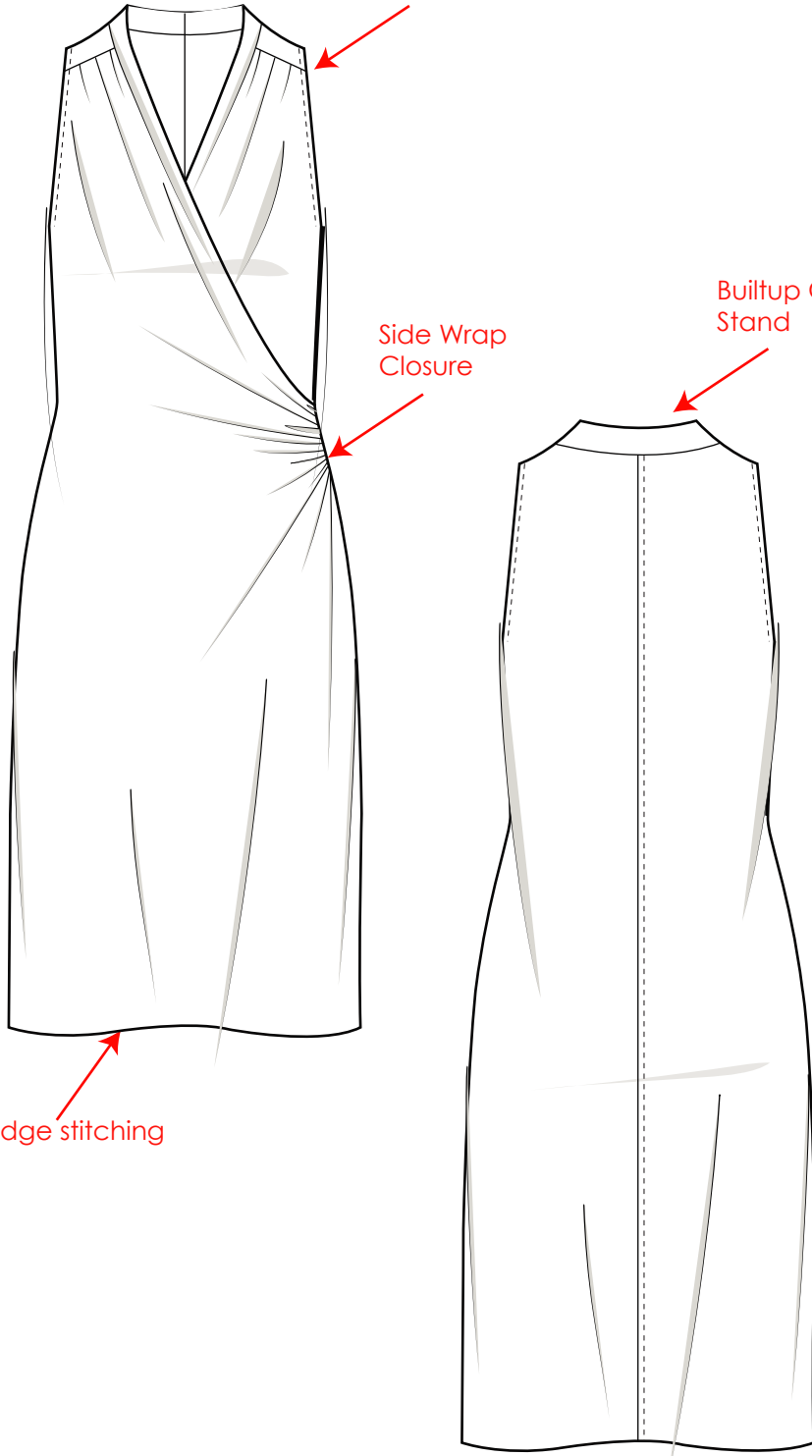

STYLE SUMMARY:

FIT INTENT:	Standard Fit Knee Length
DETAILS:	Reversible Style Side 1: Solid Side 2: Printed Side Wrap Closure Sleeveless
FABRIC:	Linen 100% Flax
PLACEMENT:	Side 1 - Main Body Side 2 - Main Body
WEIGHT:	155.0 g/m2/ 54x54 / 17 NE x 17
SIZING:	Numeric Sizing Missy 00-20
PACKAGE TYPE:	Standard
MSRP:	\$179.00

FABRIC SWATCH(ES):

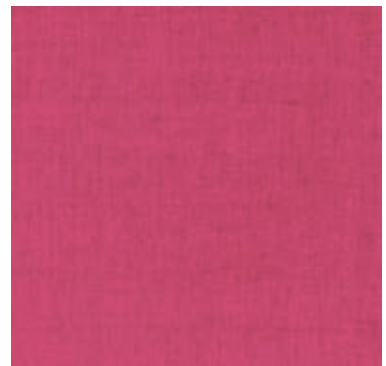

STYLE NUMBER: 140720231
STYLE DESCRIPTION: CONVERTIBLE LINEN WRAP DRESS
DESIGNER: STEPHENNIE FACTOR

CATEGORY: DRESSES
SEASON: SPRING 2024
DELIVERY: FEB WK3

COLOR / PRINT CALLOUTS

FRONT:



TECHNIQUE SUMMARY:

ALL OVER PRINT
PLACEMENT: MAIN BODY - SIDE 2
REPEAT DIMENSIONS: 27.365"W X 27.375"H
PATTERN NOT SHOWN AT 100%
FINAL SCALE TO BE VERIFIED ON FIT SAMPLE



27.375" H

BACK:



27.375" W

GROUND COLOR(S):



PANTONE
18-1662 TCX



PANTONE
18-1950 TCX

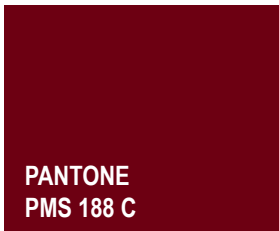

PANTONE
PMS 188 C

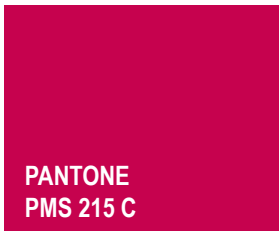

PANTONE
PMS 215 C



PANTONE
PMS 1795 C



PANTONE
PMS 7605 C

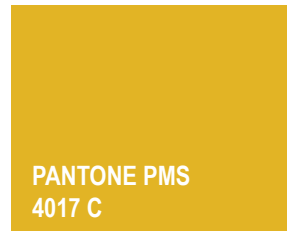

PANTONE PMS
4017 C

STYLE NUMBER: 140720231
STYLE DESCRIPTION: CONVERTIBLE LINEN WRAP DRESS
DESIGNER: STEPHENNIE FACTOR

CATEGORY: DRESSES
SEASON: SPRING 2024
DELIVERY: FEB WK3

FABRIC INFORMATION

NO.	DESCRIPTION	CONTENT	WEIGHT	PLACEMENT	COLOR/PRINT
1	LINEN	100% FLAX (LINEN)	155.0 G	SIDE 1	SEE ARTWORK
2	LINEN	100% FLAX (LINEN)	155.0 G	SIDE 2	18-1950 TCX

TRIM INFORMATION

DESCRIPTION	SIZE	QTY	PLACEMENT	COLOR	NOTES/ COMMENTS
RAYON/POLY THREAD			FULL BODY	DTM GROUND	
HOOK & LOOP			WEARER'S LEF SIDE CLOSURE	FABRIC COVERED	
LIGHT WEIGHT FUSIBLE			CB COLLAR	WHITE	

REFERENCE IMAGES

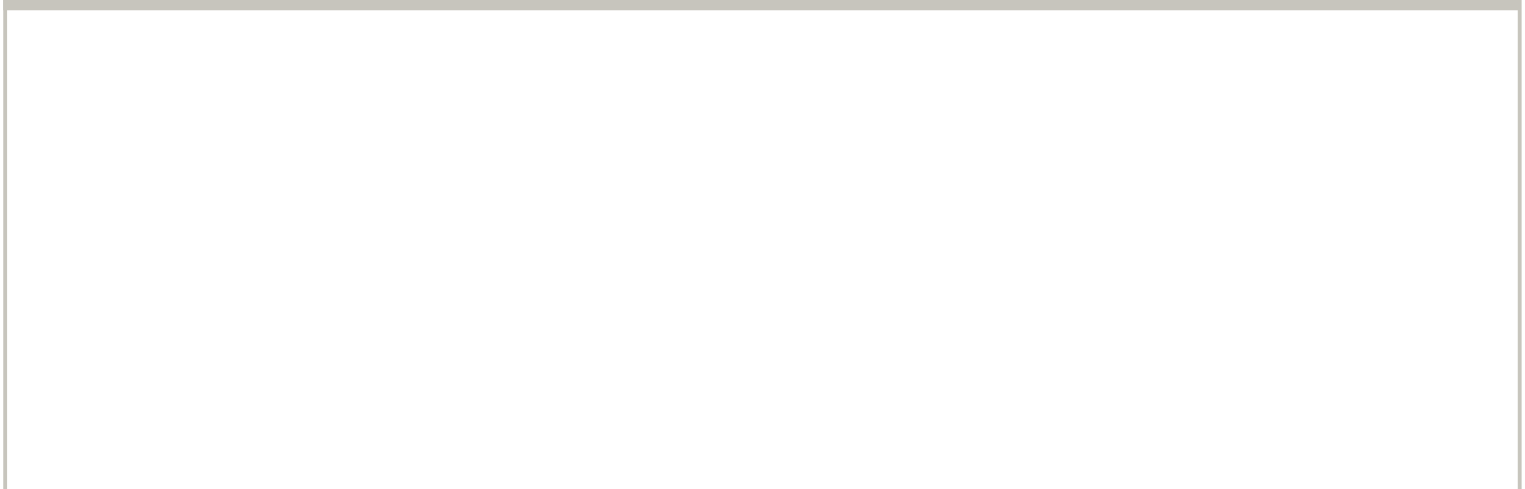

STYLE NUMBER: 140720231
 STYLE DESCRIPTION: CONVERTIBLE LINEN WRAP DRESS
 DESIGNER: STEPHENNIE FACTOR

CATEGORY: DRESSES
 SEASON: SPRING 2024
 DELIVERY: FEB WK3

MEASUREMENT CHART

VENDOR:	SEAMSLIKESF	POINT OF MEASURE (POM) - FLAT	TARGET
PO:	140720231	FRONT BODY LENGTH (FROM HPS)	44"
SIZE:	MISSY MEDIUM (6)	BACK BODY LENGTH (FROM CB)	43.5"
FIT INTENT:	STANDARD	NECK WIDTH - EDGE TO EDGE	6"
DATE:	07/14/2023	BACK NECK DROP	.5"

FLAT SKETCH:		POINT OF MEASURE (POM) - FLAT	TARGET
		COLLAR HEIGHT AT CB	1.125"
		SHOULDER SEAM FORWARD AT NECK	1.25"
		SHOULDER SEAM FORWARD AT ARMHOLE	1.375"
		SHOULDER WIDTH - EDGE TO EDGE (RELAXED)	12.75"
		SHOULDER SLOPE	1.125"
		HIGH CHEST - EDGE TO EDGE @ 5" FROM HPS	13"
		HIGH BACK - EDGE TO EDGE @ 4.5" FROM CB NK	13.25"
		CHEST - 1" BELOW ARMHOLE (RELAXED)	17.75"
		WAIST - 14.5" FROM CB NK (CLOSED)	15.875"
		HIGH HIP - 19" FROM CB NK	19.625"
		BOTTOM OPENING / SWEEP - SEAM TO SEAM	20"
		ARMHOLE STRAIGHT	9"

ADDITIONAL FIT COMMENT(S):

SEND SUGGESTED OPTIONS FOR CLOSURE

STYLE NUMBER: 140720232 / 140720233

STYLE DESCRIPTION: UNLINED LINEN SB 2BTN BF BLAZER / UNLINED LINEN SHORT

SEASON: SPRING 2024

DESIGNER: STEPHENNIE FACTOR



STYLE NUMBER: 140720232
STYLE DESCRIPTION: UNLINED LINEN SB 2BTN BF BLAZER
DESIGNER: STEPHENNIE FACTOR

CATEGORY: SUIT TOPS
SEASON: SPRING 2024
DELIVERY: FEB WK3

CONSTRUCTION CALLOUTS

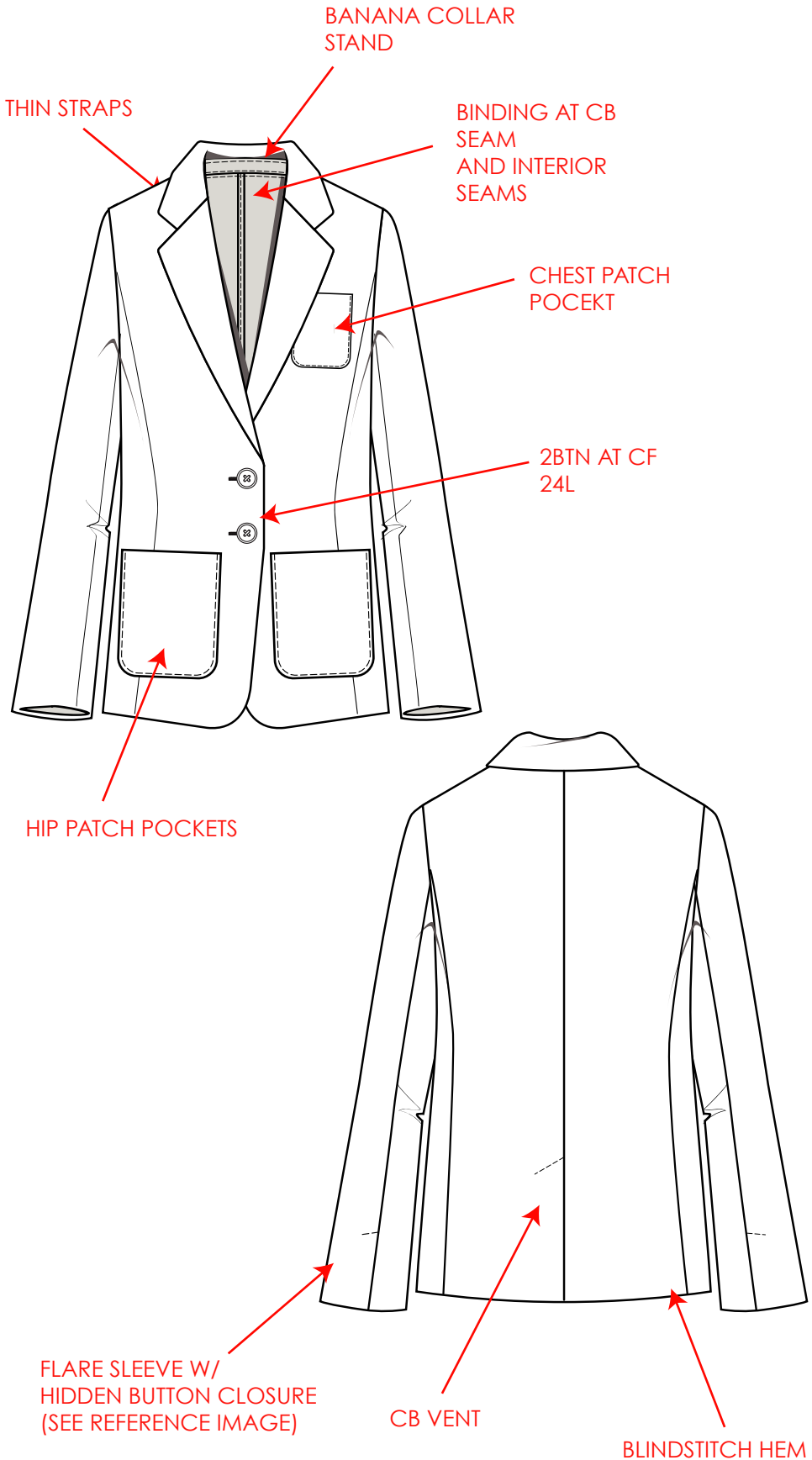

STYLE SUMMARY:

FIT INTENT:	Boyfriend Fit (Relaxed/Oversized) 27" CBL
DETAILS:	2BTN SB Blazer Patch Pockets Slight Flare Sleeve With Button Closure CB Vent
FABRIC:	100% Flax (Linen)
PLACEMENT:	Main Body Sleeves Binding
WEIGHT:	155.0 g/m2/ 54x54 / 17 NE x 17
SIZING:	Numeric Sizing Missy 00-20
PACKAGE TYPE:	Standard Hanger Incl.
MSRP:	\$249.00

FABRIC SWATCH(ES):



STYLE NUMBER: 140720232

STYLE DESCRIPTION: UNLINED LINEN SB 2BTN BF BLAZER

DESIGNER: STEPHENNIE FACTOR

CATEGORY: SUIT TOPS

SEASON: SPRING 2024

DELIVERY: FEB WK3

COLOR / PRINT CALLOUTS

FRONT:



TECHNIQUE SUMMARY:

ALL OVER PRINT

PLACEMENT: MAIN BODY

REPEAT DIMENSIONS: 27.365"W X 27.375"H

PATTERN NOT SHOWN AT 100%

FINAL SCALE TO BE VERIFIED ON FIT SAMPLE



27.375" H

BACK:



27.375" W

GROUND COLOR(S):

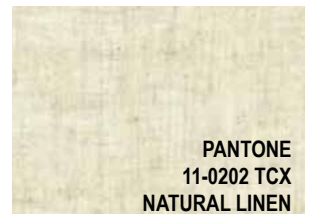

PANTONE
PMS 188 C

PANTONE
PMS 215 C

PANTONE
PMS 1795 C

PANTONE
PMS 7605 C

PANTONE PMS
4017 C

STYLE NUMBER: 140720232
 STYLE DESCRIPTION: UNLINED LINEN SB 2BTN BF BLAZER
 DESIGNER: STEPHENNIE FACTOR

CATEGORY: SUIT TOPS
 SEASON: SPRING 2024
 DELIVERY: FEB WK3

FABRIC INFORMATION

NO.	DESCRIPTION	CONTENT	WEIGHT	PLACEMENT	COLOR/PRINT
1	LINEN	100% FLAX (LINEN)	155.0 G	MAIN BODY, SLEEVES	SEE ARTWORK
2	LINEN	100% FLAX (LINEN)	155.0 G	INTERIOR BINDING	18-1662 TCX

TRIM INFORMATION

DESCRIPTION	SIZE	QTY	PLACEMENT	COLOR	NOTES/ COMMENTS
RAYON/POLY THREAD			FULL BODY	DTM GROUND	
2-HOLE BUTTONS (SHELL)	26L	2	CF CLOSURE	FAUX HORN	SEE REFERENCE IMAGES
FUSIBLE			COLLAR, LAPEL POINT, STAND	WHITE	240 GSM
FUSIBLE			POCKET OPENINGS, HEMS, VENTS	WHITE	240 GSM

REFERENCE IMAGES

SHELL BUTTON REFERENCE:



STYLE NUMBER: 140720232
 STYLE DESCRIPTION: UNLINED LINEN SB 2BTN BF BLAZER
 DESIGNER: STEPHENNIE FACTOR

CATEGORY: SUIT TOPS
 SEASON: SPRING 2024
 DELIVERY: FEB WK3

MEASUREMENT CHART

VENDOR: SEAMSLIKESF		POINT OF MEASURE (POM) - FLAT	TARGET
PO:	140720231	FRONT BODY LENGTH FROM HPS	27.75"
SIZE:	MISSY MEDIUM (6)	CB BODY LENGTH FROM CB SEAM	27"
FIT INTENT:	STANDARD	NECK WIDTH - SEAM TO SEAM	6.25"
DATE:	07/14/2023	BACK NECK DROP	.625"
FLAT SKETCH:		COLLAR HEIGHT AT CB	3.25"
		COLLAR STAND HEIGHT	.875"
		COLLAR POINT	1.25"
		LAPEL POINT WIDTH	1.5"
		LAPEL ROLL LINE WIDTH	4.5"
		SHOULDER WIDTH - SEAM TO SEAM	16.25"
		HIGH CHEST @ 5" FROM HPS - SEAM TO SEAM	14"
		HIGH BACK @ 4.5 FROM CB NECK SEAM - SEAM TO SEAM	15.25"
		SHOULDER SEAM FORWARD	.375"
		SHOULDER SLOPE	1.375"
		CHEST - 1" BELOW ARMHOLE	20"
		WAIST - 15" BELOW CB NECK SEAM	20.25"
		HIP - 20" BELOW CB NECK SEAM	21.25"
		BOTTOM OPENING - STRAIGHT	22"
		HEM HEIGHT	1"
		SLEEVE LENGTH FROM CB	32.25"
		FR ARMHOLE CURVE	10"
		BICEP - 1" BELOW CHEST	6.875"
		ELBOW - HALF SLEEVE	5.5"
		SLEEVE OPENING	5"
		SLEEVE VENT LENGTH	4"
CB VENT LENGTH	7.5"		
1ST BUTTON PLACEMENT FROM HPS	17.5"		
VERTICAL BUTTON DISTANCE	3.5"		
CHEST POCKET WIDTH	2.75"		
CHEST POCKET HEIGHT	3.25"		
HIP POCKET WIDTH	5.75"		
HIP POCKET HEIGHT	6.75"		
OVERLAP AT CF	1.25"		

ADDITIONAL FIT COMMENT(S):

CHEST POCKET PLACEMENT SHOULD BE 7" FROM HPS
 HIP POCKET PLACEMENT SHOULD BE 16.75" FROM HPS

STYLE NUMBER: 140720233
STYLE DESCRIPTION: UNLINED LINEN SHORT
DESIGNER: STEPHENNIE FACTOR

CATEGORY: SUIT BOTTOMS
SEASON: SPRING 2024
DELIVERY: FEB WK3

CONSTRUCTION CALLOUTS

STYLE SUMMARY:

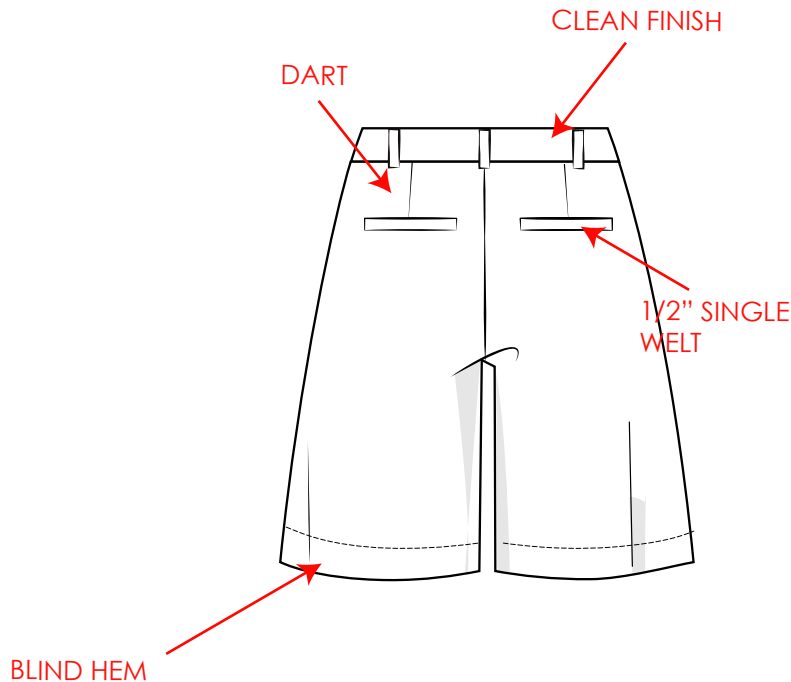
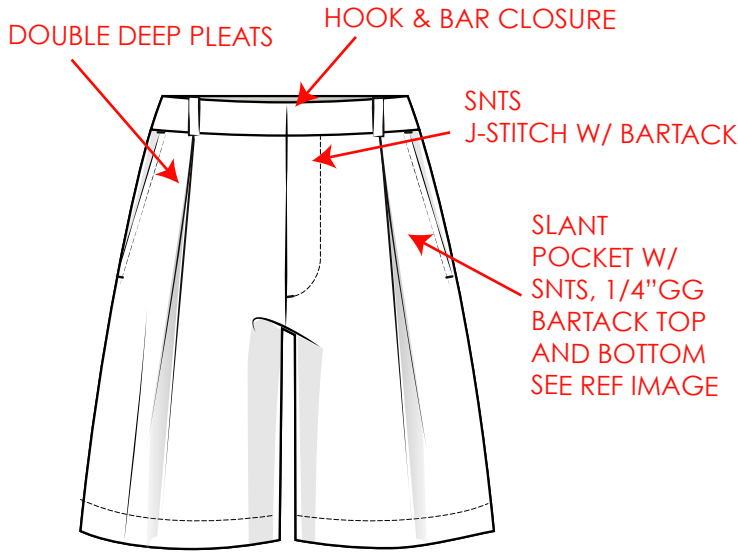

FIT INTENT:	Fitted at Waist Relaxed Leg
DETAILS:	High Rise 8" Short Slightly Wide Leg Hook and Bar Closure CF Zip Trousler Pockets
FABRIC:	100% Flax (Linen)
PLACEMENT:	Main Body Waistband Belt Loops
WEIGHT:	155.0 g/m2/ 54x54 / 17 NE x 17
SIZING:	Numeric Sizing Missy 00-20
PACKAGE TYPE:	Standard
MSRP:	\$129.00

FABRIC SWATCH(ES):



STYLE NUMBER: 140720233
STYLE DESCRIPTION: UNLINED LINEN SHORT
DESIGNER: STEPHENNIE FACTOR

CATEGORY: SUIT BOTTOMS
SEASON: SPRING 2024
DELIVERY: FEB WK3

COLOR / PRINT CALLOUTS

FRONT:



TECHNIQUE SUMMARY:

ALL OVER PRINT
PLACEMENT: MAIN BODY
REPEAT DIMENSIONS: 27.365"W X 27.375"H
PATTERN NOT SHOWN AT 100%
FINAL SCALE TO BE VERIFIED ON FIT SAMPLE



27.375" H

BACK:



27.375" W

GROUND COLOR(S):



PANTONE
18-1662 TCX



PANTONE
18-1950 TCX

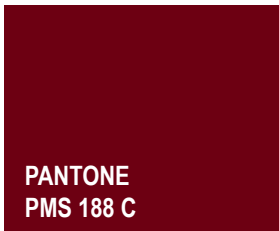

PANTONE
PMS 188 C

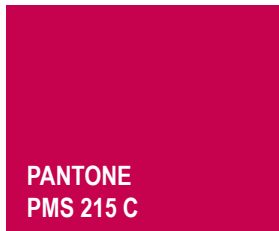

PANTONE
PMS 215 C



PANTONE
PMS 1795 C



PANTONE
PMS 7605 C

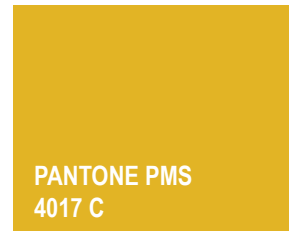

PANTONE PMS
4017 C

STYLE NUMBER: 140720233
 STYLE DESCRIPTION: UNLINED LINEN SHORT
 DESIGNER: STEPHENNIE FACTOR

CATEGORY: SUIT BOTTOMS
 SEASON: SPRING 2024
 DELIVERY: FEB WK3

FABRIC INFORMATION

NO.	DESCRIPTION	CONTENT	WEIGHT	PLACEMENT	COLOR/PRINT
1	LINEN	100% FLAX (LINEN)	155.0 G	MAIN BODY, WAIST BAND, BELT LOOPS	SEE ARTWORK
2	SILK	100% SILK	TBD	POCKET BAGS	11-0202 TCX

TRIM INFORMATION

DESCRIPTION	SIZE	QTY	PLACEMENT	COLOR	NOTES/ COMMENTS
RAYON/POLY THREAD			FULL BODY	DTM GROUND	
HOOK & BAR			CF CLOSURE	BRONZE	SEE REFERENCE IMAGES
FUSIBLE			WAISTBAND, BELT LOOPS	WHITE	240 GSM
FUSIBLE			WELT POCKETS	WHITE	240 GSM
YKK ZIPPER	3GG	1	CF FLY	BRONZE	WITH BRANDED LOGO

REFERENCE IMAGES

HOOK AND BAR REFERENCE:



STYLE NUMBER: 140720233
STYLE DESCRIPTION: UNLINED LINEN SHORT
DESIGNER: STEPHENNIE FACTOR

CATEGORY: SUIT BOTTOMS
SEASON: SPRING 2024
DELIVERY: FEB WK3

MEASUREMENT CHART

VENDOR:	SEAMSLIKESF
PO:	140720231
SIZE:	MISSY MEDIUM (6)
FIT INTENT:	STANDARD
DATE:	07/14/2023

POINT OF MEASURE (POM) - FLAT	TARGET
WAIST ALONG TOP EDGE	15.625"
WAIST ALONG SEAM	15.875"
WAIST BAND HEIGHT	1.25"
FRONT RISE - TO WAIST SEAM	12.75"
BACK RISE - TO WAIST SEAM	14"
J-STITCH LENGTH	6.75"
J-STITCH WIDTH	1.375"
HIGH HIP 2" BELOW WAIST SEAM (PLEAT CLOSED)	19.625"
LOW HIP 4" BELOW WAIST SEAM (PLEAT CLOSED)	20.25"
THIGH - 1" BELOW CROTCH (PLEAT CLOSED)	14.25"
LEG OPENING - ALONG ESGE	15"
INSEAM LENGTH	8"
POCKET OPENING HORIZONTAL ALONG WAIST	1.625"
POCKET OPENING VERTICAL ALONG SS	7"
POCKET BAG DEPTH	6.5"
WELT POCKET OPENING	4.875"
WELT POCKET HEIGHT	.5"
WELT POCKET BAG DEPTH	5.5"
BELT LOOP LENGTH	1.5"
BELT LOOP WIDTH	.375"
PLEAT PLACEMENT: 1ST PLEAT FROM CB	4"
PLEAT DISTANCE APART	.875"
HEM HEIGHT	1"

FLAT SKETCH:

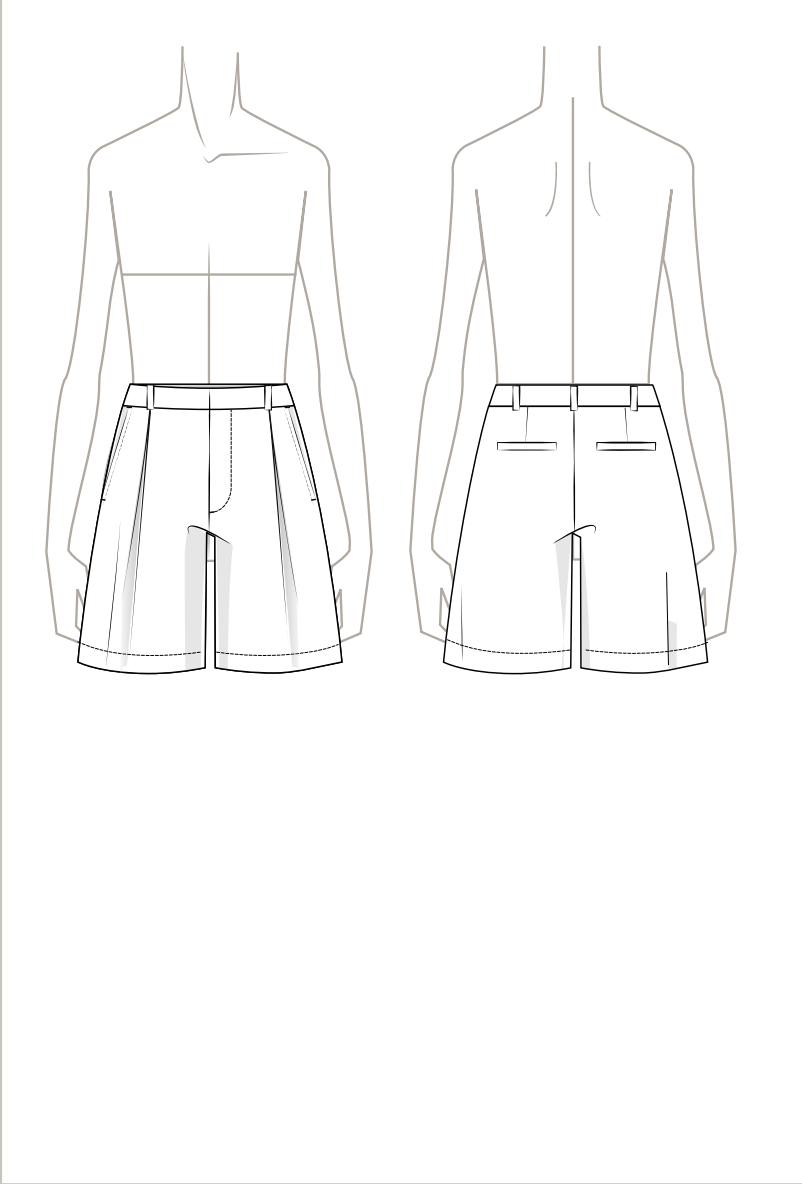

ADDITIONAL FIT COMMENT(S):

CORRECT RISE ANGLES:

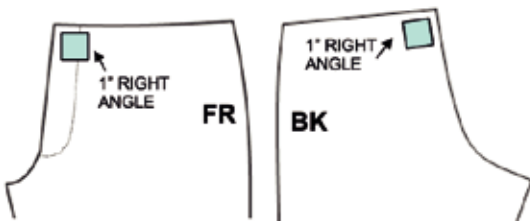

PLEAT CONSTRUCTION:

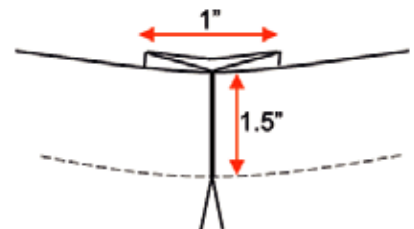

STYLE NUMBER: 140720234

STYLE DESCRIPTION: TIERED TANK SMOCKED DRESS

SEASON: SPRING 2024

DESIGNER: STEPHENNIE FACTOR

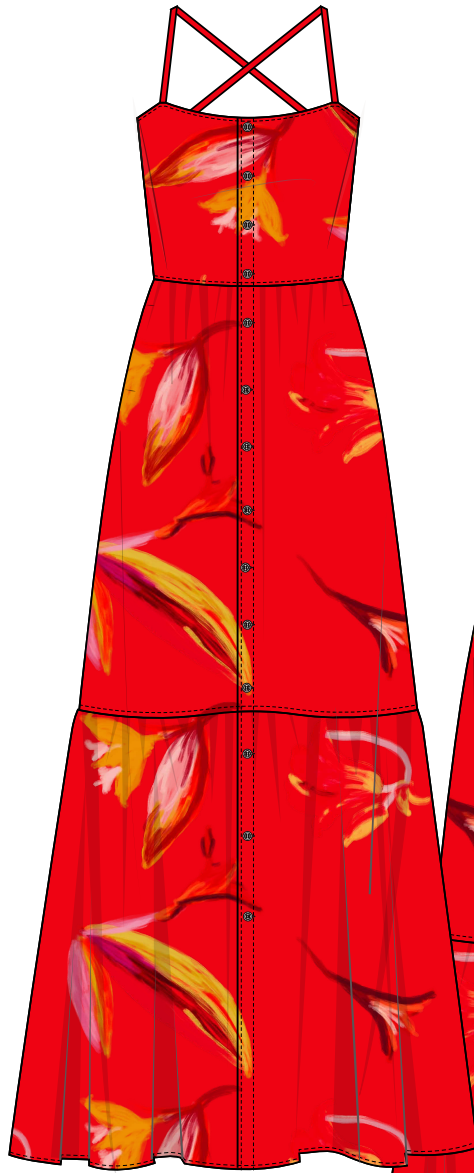
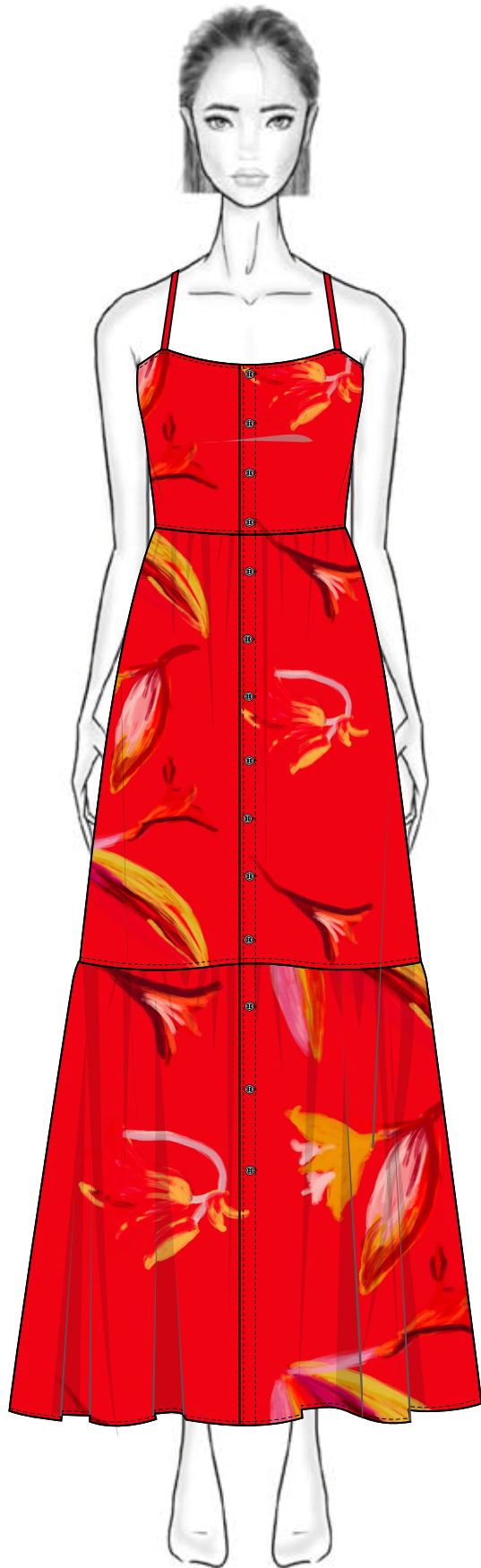

STYLE NUMBER: 140720234
 STYLE DESCRIPTION: TIERED TANK SMOCKED DRESS
 DESIGNER: STEPHENNIE FACTOR

CATEGORY: DRESSES
 SEASON: SPRING 2024
 DELIVERY: FEB WK3

CONSTRUCTION CALLOUTS

STYLE SUMMARY:

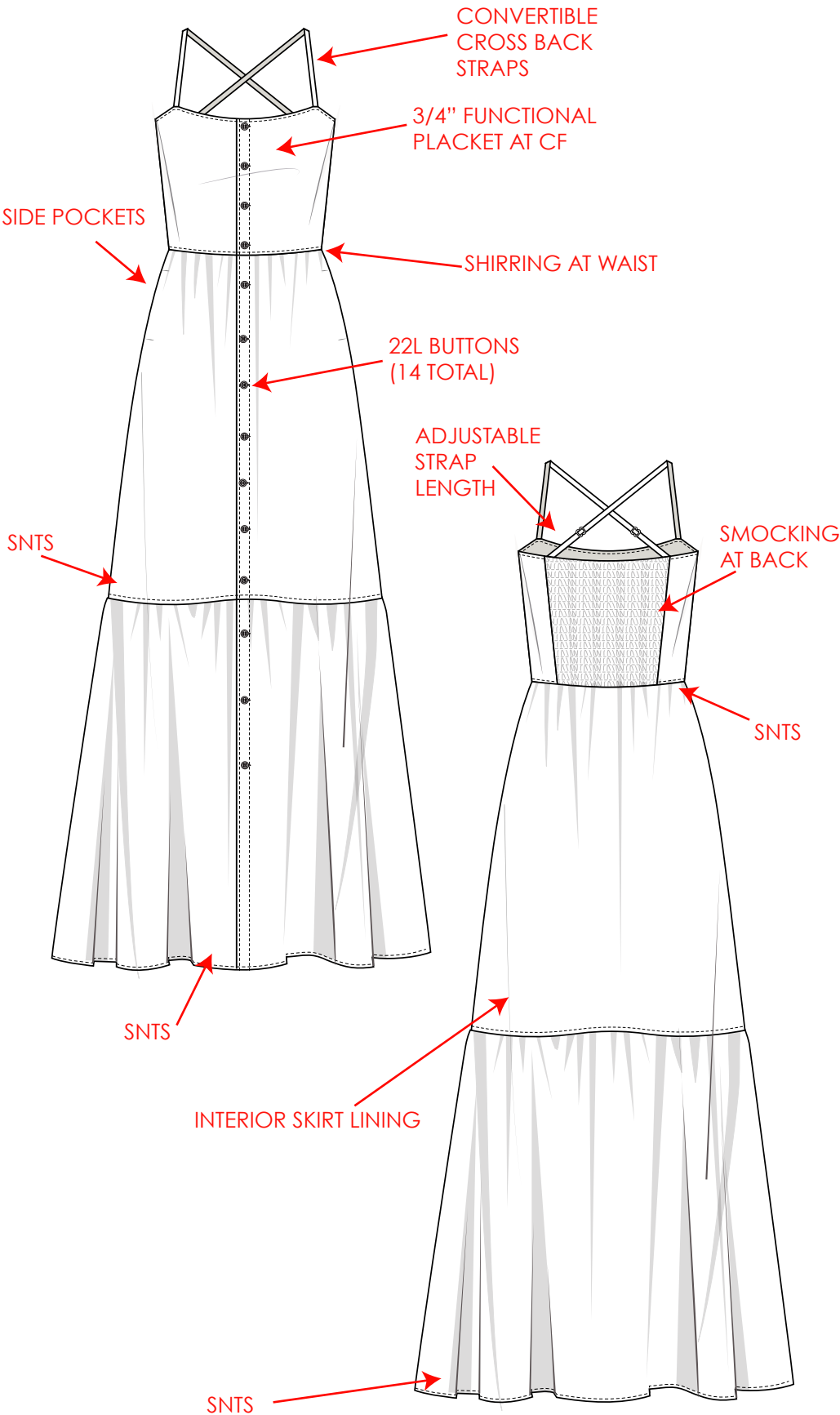

FIT INTENT:	Fitted Maxi Length
DETAILS:	Convertible Cross Back Shoulder Straps (Adjustable) Smocking at Back Fitted at Waist Ruffle Hem Button Closure at CF
FABRIC:	100% Silk
PLACEMENT:	Main Body Straps
WEIGHT:	TBD
SIZING:	Numeric Sizing Missy 00-20
PACKAGE TYPE:	Hanger Tape Standard
MSRP:	\$179.00

FABRIC SWATCH(ES):



STYLE NUMBER: 140720234
STYLE DESCRIPTION: TIERED TANK SMOCKED DRESS
DESIGNER: STEPHENNIE FACTOR

CATEGORY: DRESSES
SEASON: SPRING 2024
DELIVERY: FEB WK3

COLOR / PRINT CALLOUTS

FRONT:

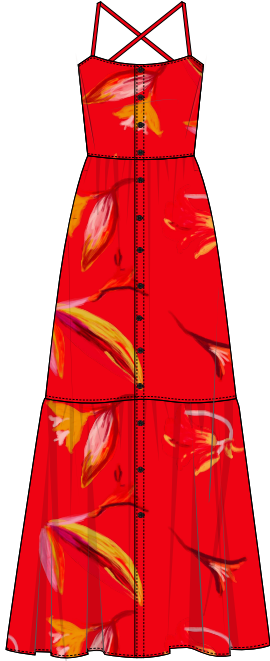

TECHNIQUE SUMMARY:

ALL OVER PRINT
PLACEMENT: MAIN BODY
REPEAT DIMENSIONS: 27.365"W X 27.375"H
PATTERN NOT SHOWN AT 100%
FINAL SCALE TO BE VERIFIED ON FIT SAMPLE



27.375" H

BACK:



27.375" W

GROUND COLOR(S):



PANTONE
18-1662 TCX

PANTONE
PMS 188 C

PANTONE
PMS 215 C

PANTONE
PMS 1795 C

PANTONE
PMS 7605 C

PANTONE PMS
4017 C

STYLE NUMBER: 140720234
 STYLE DESCRIPTION: TIERED TANK SMOCKED DRESS
 DESIGNER: STEPHENNIE FACTOR

CATEGORY: DRESSES
 SEASON: SPRING 2024
 DELIVERY: FEB WK3

FABRIC INFORMATION

NO.	DESCRIPTION	CONTENT	WEIGHT	PLACEMENT	COLOR/PRINT
1	SILK	100% SILK	100.0 G	MAIN BODY	SEE ARTWORK
2	SILK	100% SILK	100.0 G	STRAPS	18-1662 TCX

TRIM INFORMATION

DESCRIPTION	SIZE	QTY	PLACEMENT	COLOR	NOTES/ COMMENTS
RAYON/SILK THREAD			FULL BODY	DTM GROUND	
STRAP ADJUSTER		2	SHOULDER	18-1662 TCX	SEE REFERENCE IMAGE
STRAP RING		2	SHOULDER	18-1662 TCX	SEE REFERENCE IMAGE
2 HOLE - BUTTON (SHELL)	12L	14	CENTER FRONT	18-1662 TCX	SEE REFERENCE IMAGE
INTERLINING			HEM, BODICE (FULLY)	WHITE	

REFERENCE IMAGES

SHELL BUTTON REFERENCE:



STRAP RING AND ADJUSTER REFERENCE:



STYLE NUMBER: 140720234
 STYLE DESCRIPTION: TIERED TANK SMOCKED DRESS
 DESIGNER: STEPHENNIE FACTOR

CATEGORY: DRESSES
 SEASON: SPRING 2024
 DELIVERY: FEB WK3

MEASUREMENT CHART

VENDOR:	SEAMSLIKESF	POINT OF MEASURE (POM) - FLAT	TARGET
PO:	140720231	FULL FR BODY LENGTH FROM HPN TO HEM	52"
SIZE:	MISSY MEDIUM (6)	FULL BK BODY LNEGTH FROM CB NECK EDGE TO HEM	45.5"
FIT INTENT:	STANDARD	FRONT BODICE HEIGHT FROM HPN TO WAIST	11"
DATE:	07/14/2023	CB BODICE LENGTH FROM EDGE TO WAIST SEAM	7.5"
FLAT SKETCH:		SKIRT TIER LENGTH - FROM SEAM TO HEM	32"
		DISTANCE BETWEEN FRONT STRAPS	7.75"
		DISTANCE BETWEEN BACK STRAPS	6.25"
		SKIRT TIER LENGTH - FROM SEAM TO HEM	14.5"
		CHEST - 1" BELOW ARMHOLE (RELAXED)	16.75"
		WAIST - AT SEAM (RELAXED)	16"
		HIP - 2" BELOW WAIST SEAM	N/A
		BOTTOM OPENING / SWEEP - CURVED	39"
		HEM HEIGHT	.25"
		STRAP LENGTH - FULLY EXTENDED	16"
		STRAP LENGTH - W/2" ADJUSTED	14.5"
		STRAP WIDTH	.25"
		FR ARMHOLE - ALONG CURVE	3.875"
		BK SMOCKING WIDTH AT TOP - RELAXED	7"
		BK SMOCKING WIDTH AT BOTTOM - RELAXED	6.5"
		SKIRT LINING LENGTH AT CF	25"
		SKIRT LINING LENGTH AT CB	25.5"
		SKIRT LINING BOTTOM OPENING/SWEEP - CURVED	25"
		SMOCKING ROW HEIGHT	.25"
		PLACKET WIDTH	.625"
		POCKET OPENING	6"
POCKET BAG DEPTH	5.75"		

ADDITIONAL FIT COMMENT(S):

"MITTEN" POCKET BAG SHAPE FOR SIDE POCKETS
 SHIRRING RATIO SHOULD BE 1.5 : 1 AT WAIST
 SHIRRING RATIO SHOULD BE 2 : 1 AT HEM

STYLE NUMBER: 140720235 / 140720236

STYLE DESCRIPTION: FLUTTER SLV RUFFLE NK BLOUSE / HR WIDE LEG TROUSER

SEASON: SPRING 2024

DESIGNER: STEPHENNIE FACTOR

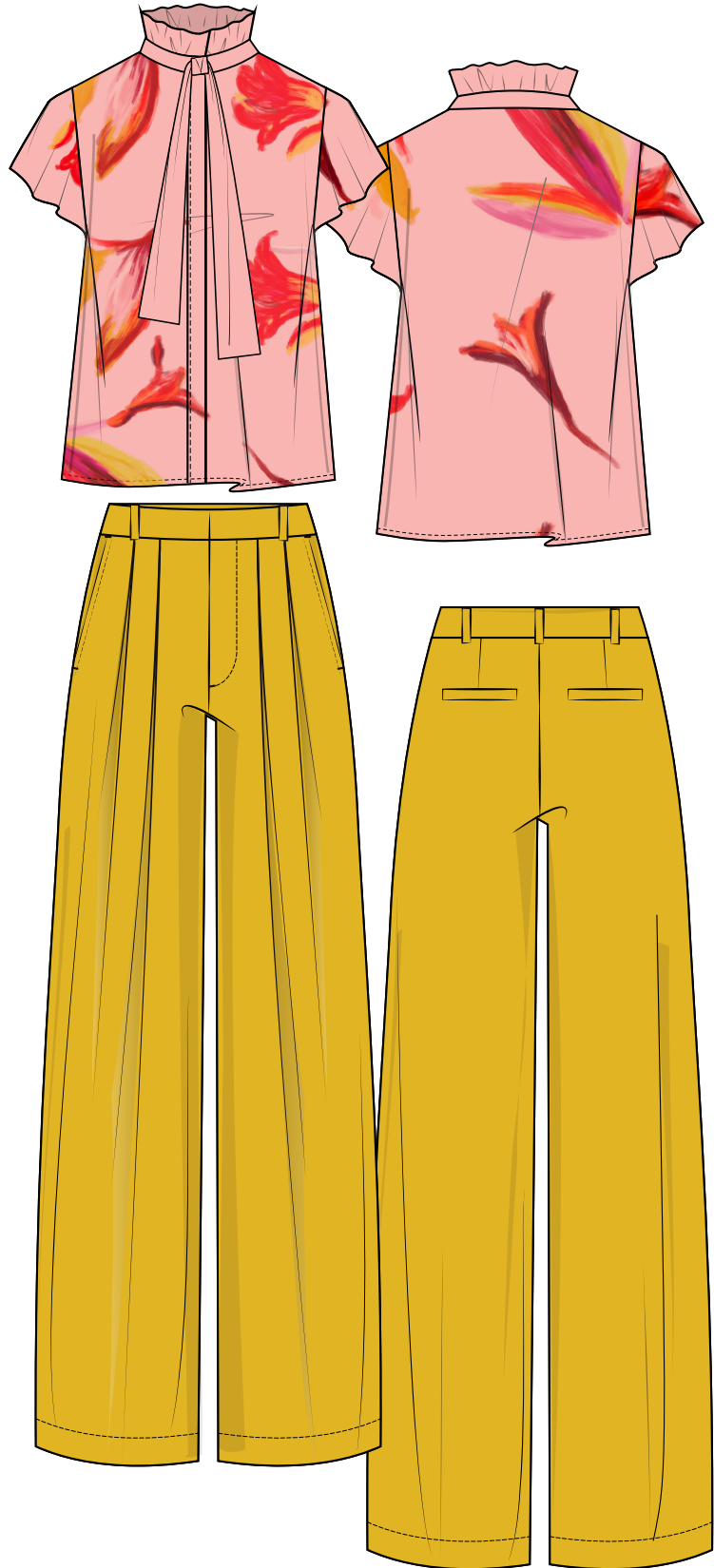
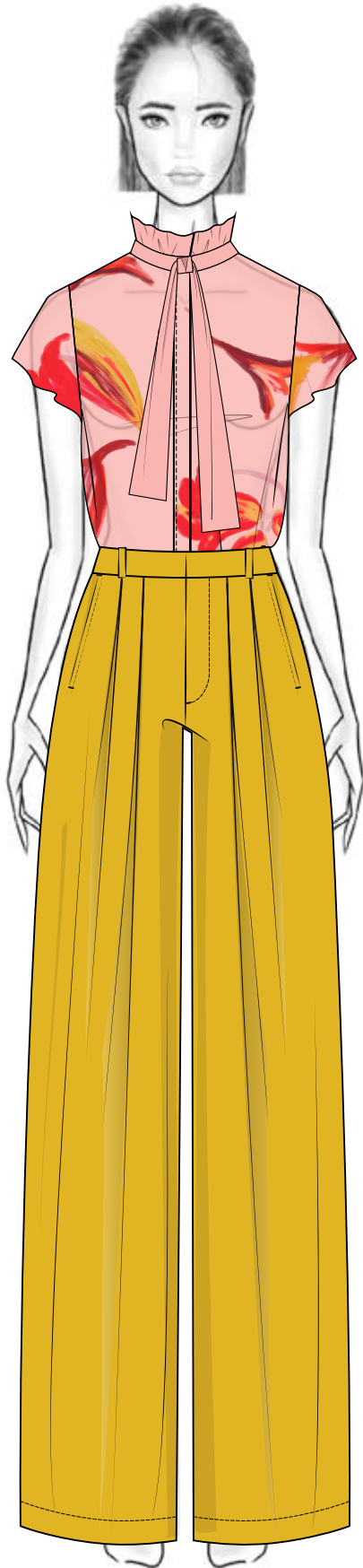

STYLE NUMBER: 140720235
STYLE DESCRIPTION: FLUTTER SLV RUFFLE NK BLOUSE
DESIGNER: STEPHENNIE FACTOR

CATEGORY: TOPS
SEASON: SPRING 2024
DELIVERY: FEB WK3

CONSTRUCTION CALLOUTS

STYLE SUMMARY:

NECKBAND CONTINUES
INTO TIE, CLEAN
FINISHED NO TS

RUFFLE ON NECKLINE
ON FOLD

ARMHOLES CLEAN
FINISHED W/ INT BIAS
BINDING

SQUARED TIE TAILS

CF HIDDEN PLACKET

FLUTTER SLEEVE

LEVEL HEM, DBL TB
FINISH BABY HEM

FIT INTENT:

Relaxed
Standard Length

DETAILS:

Ruffle Neck
With Tie
Hidden Placket Closure
Flutter Sleeve
Semi-Sheer

FABRIC:

100% Silk
(Sheer)

PLACEMENT:

Main Body
Neck Tie
Neck Ruffle
Placket
Sleeve

WEIGHT:

8 m/m

SIZING:

Numeric Sizing
Missy 00-20

PACKAGE TYPE:

Standard
Tie in Knot for Shipping

MSRP:

\$89.00

FABRIC SWATCH(ES):



STYLE NUMBER: 140720235
STYLE DESCRIPTION: FLUTTER SLV RUFFLE NK BLOUSE
DESIGNER: STEPHENNIE FACTOR

CATEGORY: TOPS
SEASON: SPRING 2024
DELIVERY: FEB WK3

COLOR / PRINT CALLOUTS

FRONT:



TECHNIQUE SUMMARY:

ALL OVER PRINT
PLACEMENT: MAIN BODY
REPEAT DIMENSIONS: 27.365"W X 27.375"H
PATTERN NOT SHOWN AT 100%
FINAL SCALE TO BE VERIFIED ON FIT SAMPLE



27.375" H

BACK:



27.375" W

GROUND COLOR(S):



PANTONE
13-1310 TCX

PANTONE
PMS 188 C

PANTONE
PMS 215 C

PANTONE
PMS 1795 C

PANTONE
PMS 7605 C

PANTONE PMS
4017 C

STYLE NUMBER: 140720235
STYLE DESCRIPTION: FLUTTER SLV RUFFLE NK BLOUSE
DESIGNER: STEPHENNIE FACTOR

CATEGORY: TOPS
SEASON: SPRING 2024
DELIVERY: FEB WK3

FABRIC INFORMATION

NO.	DESCRIPTION	CONTENT	WEIGHT	PLACEMENT	COLOR/PRINT
1	SILK (SHEER)	100% SILK	8 M/M	MAIN BODY, SLEEVES, PLACKET	SEE ARTWORK
2	SILK (SHEER)	100% SILK	8 M/M	TIE, RUFFLE, COLLAR, BINDING	13-1310 TCX

TRIM INFORMATION

DESCRIPTION	SIZE	QTY	PLACEMENT	COLOR	NOTES/ COMMENTS
RAYON/POLY THREAD			FULL BODY	DTM GROUND	
4 HOLE - BUTTON (PEARL)	12L	5	CENTER FRONT	13-1310 TCX	SEE REFERENCE IMAGE
INTERLINING			COLLAR STAND	WHITE	

REFERENCE IMAGES

PEARL BUTTON REFERENCE:



STYLE NUMBER: 140720235
 STYLE DESCRIPTION: FLUTTER SLV RUFFLE NK BLOUSE
 DESIGNER: STEPHENNIE FACTOR

CATEGORY: TOPS
 SEASON: SPRING 2024
 DELIVERY: FEB WK3

MEASUREMENT CHART

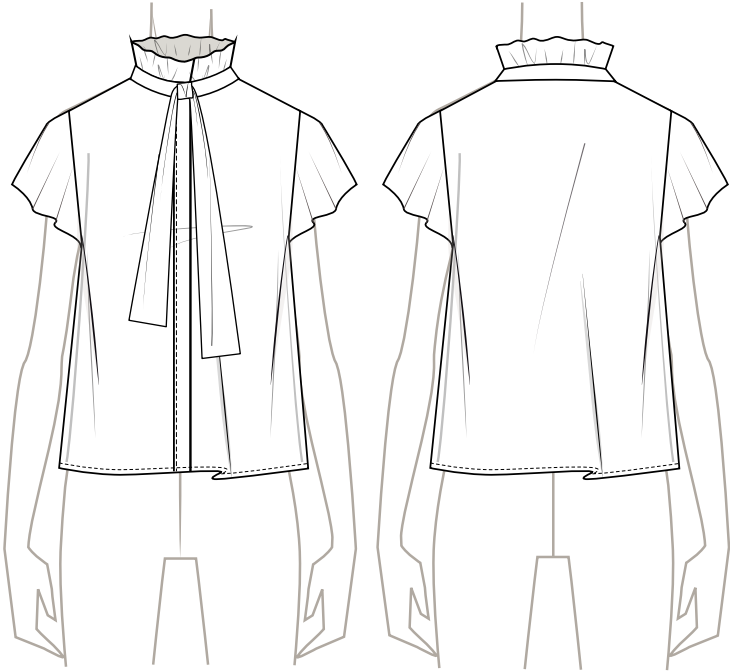
VENDOR: SEAMSLIKESF		POINT OF MEASURE (POM) - FLAT	TARGET
PO:	140720231	FRONT BODY LENGTH (FROM HPS)	23"
SIZE:	MISSY MEDIUM (6)	BACK BODY LENGTH (FROM CB)	22.25"
FIT INTENT:	STANDARD	NECK WIDTH STRAIGHT - CLOSED	6.5"
DATE:	07/14/2023	NECK WIDTH - SEAM TO SEAM	6.75"
FLAT SKETCH: 		FRONT NECK DROP	3.25"
		BACK NECK DROP	.625"
		SHOULDER SEAM FORWARD	.375"
		SHOULDER WIDTH - SEAM TO SEAM	14"
		SHOULDER SLOPE	1.25"
		HIGH CHEST - SEAM TO SEAM @ 5" FROM HPS	13"
		HIGH BACK - SEAM TO SEAM @ 4.5" FROM CB NK	13.75"
		CHEST - 1" BELOW ARMHOLE	19.5"
		BOTTOM OPENING / SWEEP - SEAM TO SEAM	20.75"
		HEM HEIGHT	.25"
		RUFFLE HEIGHT - AT CB	.875"
		NECK TIE LENGTH - FROM CF TO TIE END (1 SIDE)	15"
		SLEEVE LENGTH FROM SHOULDER	7.5"
		ARMHOLE ALONG CURVE	9.625"
		SLEEVE OPENING - CURVED	9.25"
		PLACKET WIDTH	.75"
INTERIOR BINDING HEIGHT	.25"		

ADDITIONAL FIT COMMENT(S):

ADJUST FLUTTER SLEEVE FULLNESS IF NEEDED - REFERENCE SKETCH

STYLE NUMBER: 140720236
STYLE DESCRIPTION: HR WIDE LEG TROUSER
DESIGNER: STEPHENNIE FACTOR

CATEGORY: SUIT BOTTOMS
SEASON: SPRING 2024
DELIVERY: FEB WK3

CONSTRUCTION CALLOUTS

STYLE SUMMARY:

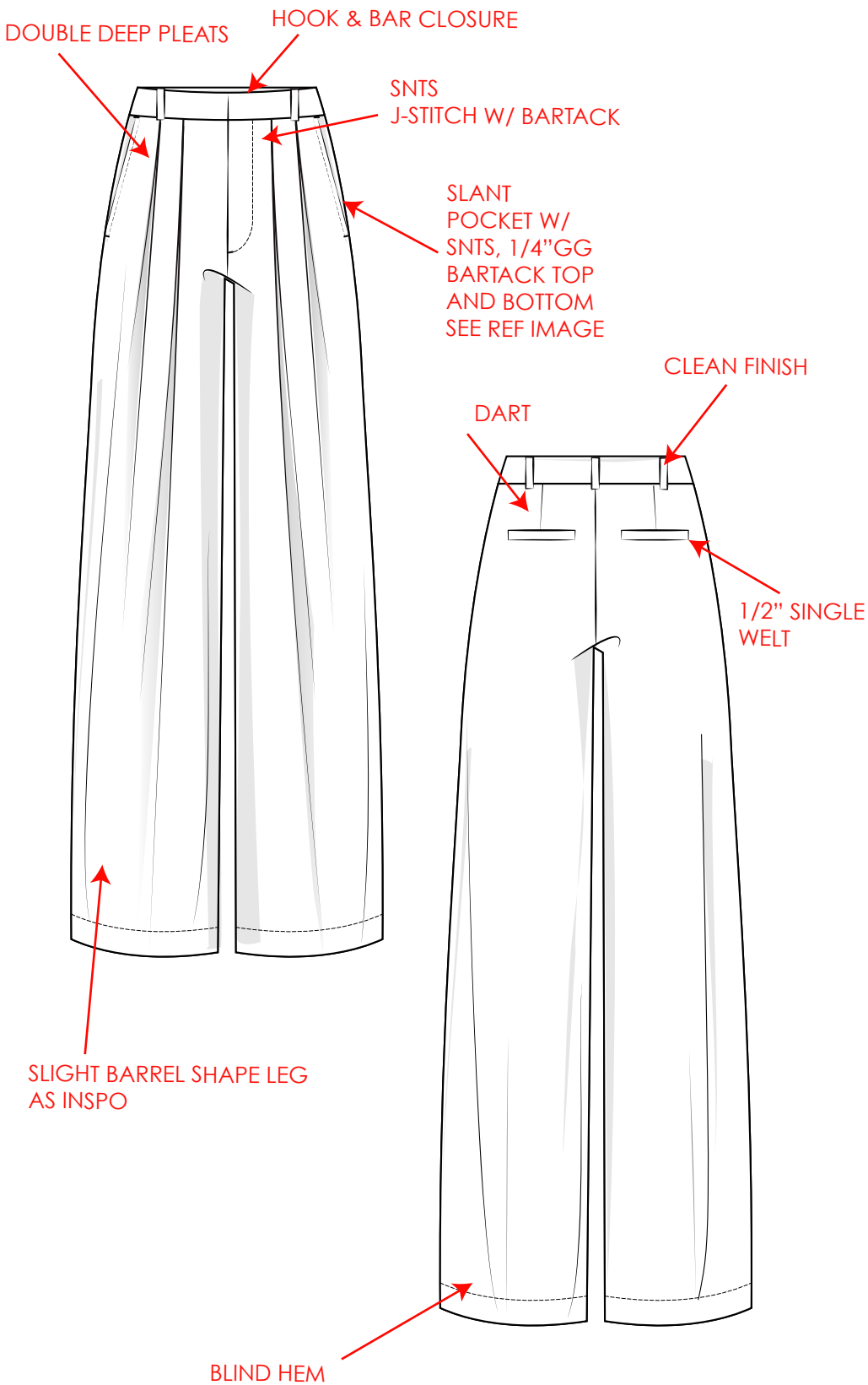

FIT INTENT:	Fitted At Waist Wide Leg (Loose) High Rise
DETAILS:	Slight Barrel Shape Leg Deep Pleats (Full Volume) Hook & Bar Closure Fully Lined
FABRIC:	Light Weight Wool Brushed Cotton Twill (Lining)
PLACEMENT:	Main Body Waistband Belt Loops Welt Pocket Lining
WEIGHT:	193.0 g/m2
SIZING:	Numeric Sizing Missy 00-20
PACKAGE TYPE:	Standard
MSRP:	\$229.00

FABRIC SWATCH(ES):

STYLE NUMBER: 140720236
STYLE DESCRIPTION: HR WIDE LEG TROUSER
DESIGNER: STEPHENNIE FACTOR

CATEGORY: SUIT BOTTOMS
SEASON: SPRING 2024
DELIVERY: FEB WK3

COLOR / PRINT CALLOUTS

FRONT:

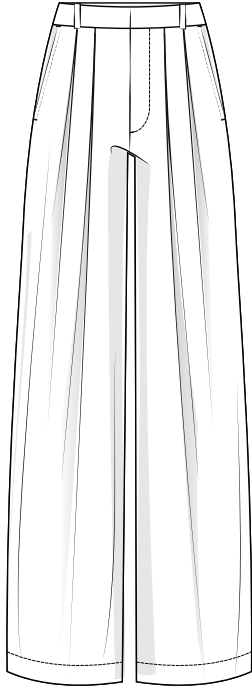

TECHNIQUE SUMMARY:

ALL OVER PRINT
PLACEMENT: LINING
REPEAT DIMENSIONS: 27.365"W X 27.375"H
PATTERN NOT SHOWN AT 100%
FINAL SCALE TO BE VERIFIED ON FIT SAMPLE



27.375" H

BACK:

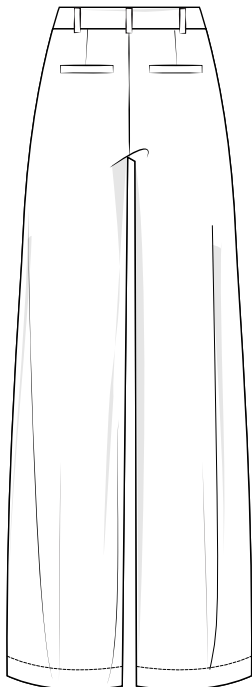

27.375" W

GROUND COLOR(S):



PANTONE
18-1950 TCX
(LINING)



PANTONE
13-0757 TCX

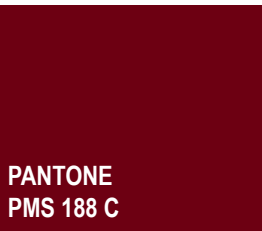

PANTONE
PMS 188 C

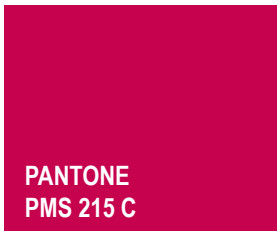

PANTONE
PMS 215 C



PANTONE
PMS 1795 C



PANTONE
PMS 7605 C

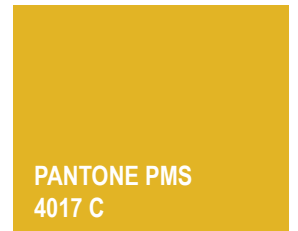

PANTONE PMS
4017 C

STYLE NUMBER: 140720236
 STYLE DESCRIPTION: HR WIDE LEG TROUSER
 DESIGNER: STEPHENNIE FACTOR

CATEGORY: SUIT BOTTOMS
 SEASON: SPRING 2024
 DELIVERY: FEB WK3

FABRIC INFORMATION

NO.	DESCRIPTION	CONTENT	WEIGHT	PLACEMENT	COLOR/PRINT
1	LIGHT WEIGHT WOOL	99% RESPONSIBLE WOOL, 1% ELASTANE	193.0 G/M2	MAIN BODY, WAISTBAND, BELT LOOPS, WELT POCKETS	13-0757 TCX
2	BRUSHED COTTON VISCOSE TWILL	58% VISCOSE RAYON, 42% ORGANIC COTTON	122.0 G/M2	LINING, POCKET BAGS	SEE ARTWORK

TRIM INFORMATION

DESCRIPTION	SIZE	QTY	PLACEMENT	COLOR	NOTES/ COMMENTS
RAYON/POLY THREAD			FULL BODY	DTM GROUND	
HOOK & BAR			CF CLOSURE	BRONZE	SEE REFERENCE IMAGES
FUSIBLE			WAISTBAND, BELT LOOPS	WHITE	240 GSM
FUSIBLE			WELT POCKETS	WHITE	240 GSM
YKK ZIPPER	3GG	1	CF FLY	BRONZE	WITH BRANDED LOGO

REFERENCE IMAGES

HOOK AND BAR REFERENCE:



STYLE NUMBER: 140720236
 STYLE DESCRIPTION: HR WIDE LEG TROUSER
 DESIGNER: STEPHENNIE FACTOR

CATEGORY: SUIT BOTTOMS
 SEASON: SPRING 2024
 DELIVERY: FEB WK3

MEASUREMENT CHART

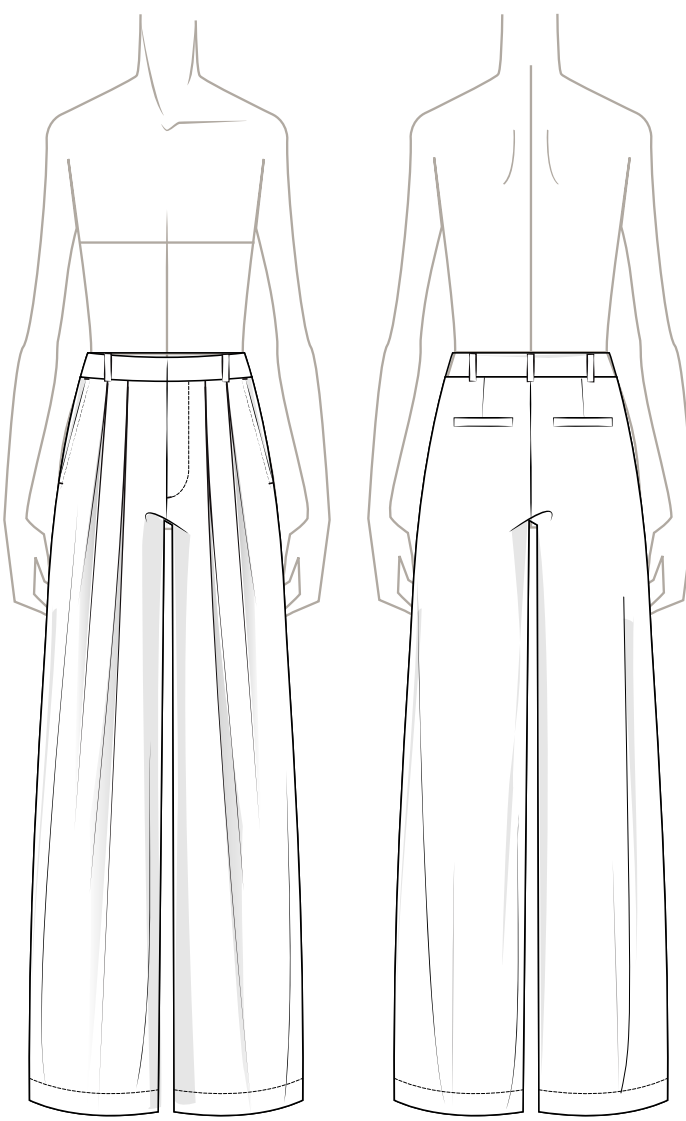
VENDOR: SEAMSLIKESF		POINT OF MEASURE (POM) - FLAT	TARGET
PO:	140720231	WAIST ALONG TOP EDGE	15.125"
SIZE:	MISSY MEDIUM (6)	WAIST ALONG SEAM	15.375"
FIT INTENT:	STANDARD	WAIST BAND HEIGHT	1.5"
DATE:	07/14/2023	FRONT RISE - TO WAIST SEAM	13.5"
FLAT SKETCH:		BACK RISE - TO WAIST SEAM	15.128"
		J-STITCH LENGTH	7"
		J-STITCH WIDTH	1.375"
		HIP POSITION - 3 POINT (FROM TOP EDGE)	7"
		HIP - 3 POINT MEASUREMENT (PLEATS CLOSED)	20.25"
		THIGH - 2" BELOW RISE SEAM (PLEATS CLOSED)	16.75"
		KNEE - 10" BELOW RISE SEAM	14.625"
		LEG OPENING - ALONG EDGE	11"
		INSEAM LENGTH	32"
		HEM HEIGHT	1"
		POCKET OPENING HORIZONTAL ALONG WAIST	1.75"
		POCKET OPENING VERTICAL ALONG SS	7.5"
		POCKET BAG DEPTH	6.75"
		BELTLOOP PLACEMENT HORIZONTAL FROM CB	1.875"
		WELT POCKET PLACEMENT VERTICAL FROM WB SEAM	3"
		WELT POCKET OPENING	5"
		WELT POCKET HEIGHT	.5"
		BELTLOOP LENGTH	2"
		BELTLOOP WIDTH	.375"
		1ST PLEAT FROM CF	2"

ADDITIONAL FIT COMMENT(S):

CORRECT RISE ANGLES:

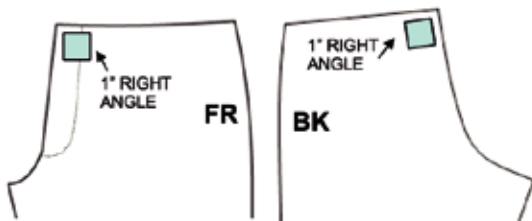

PLEAT CONSTRUCTION:

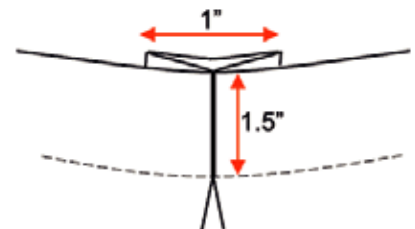

STYLE NUMBER: 140720237

STYLE DESCRIPTION: CULOT SMOKCED ROMPER

SEASON: SPRING 2024

DESIGNER: STEPHENNIE FACTOR

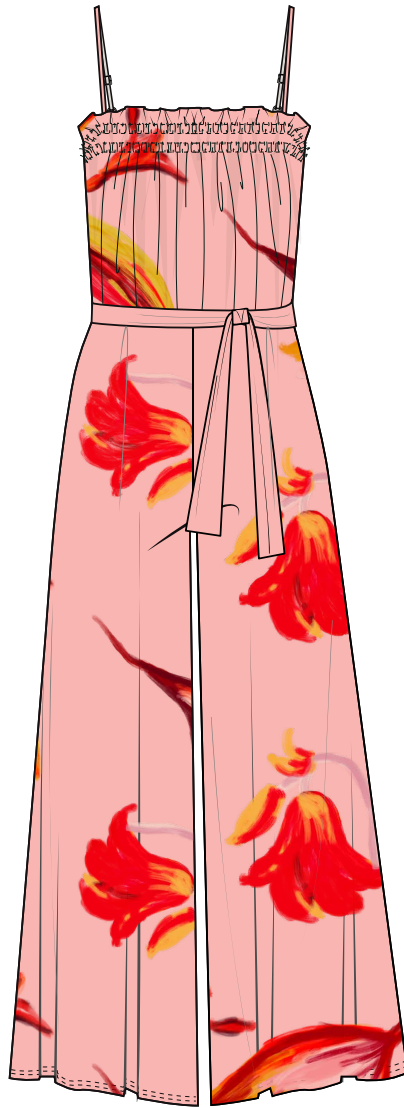
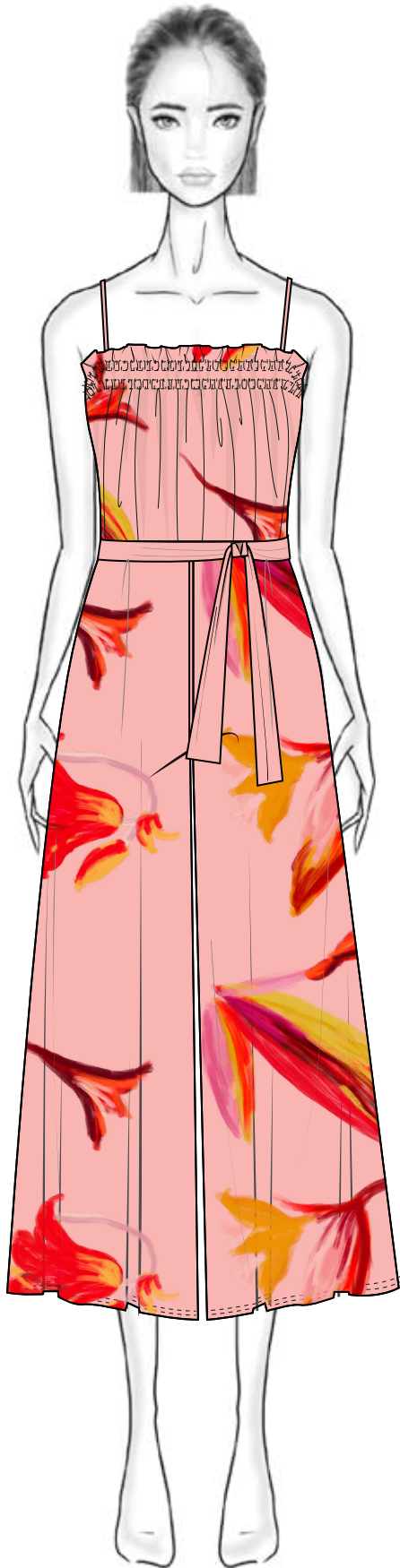

STYLE NUMBER: 140720237
STYLE DESCRIPTION: CULOT SMOCKED ROMPER
DESIGNER: STEPHENNIE FACTOR

CATEGORY: JUMPSUITS
SEASON: SPRING 2024
DELIVERY: FEB WK3

CONSTRUCTION CALLOUTS

STYLE SUMMARY:

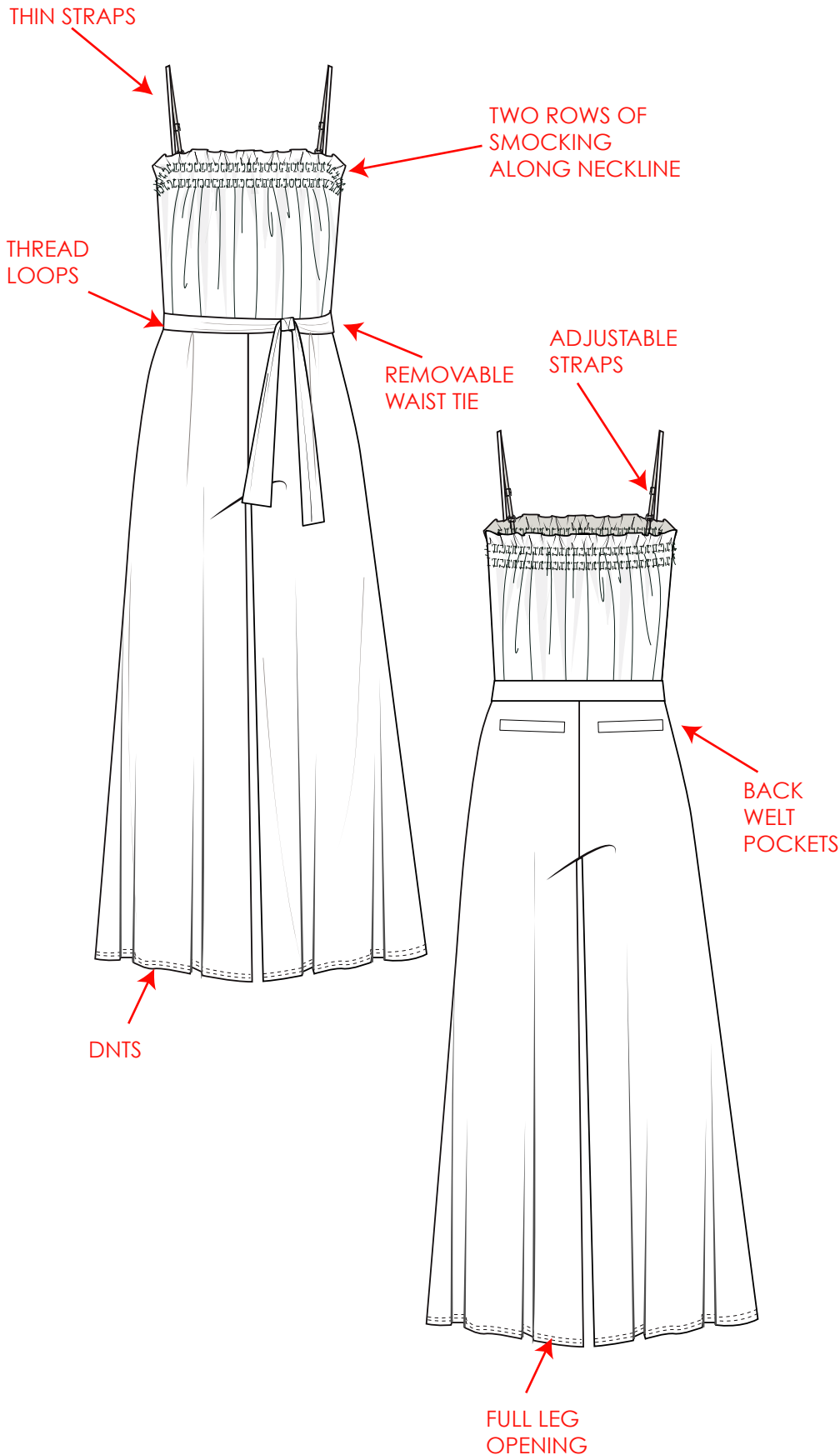

FIT INTENT:	Relaxed/Loose Calf Length
DETAILS:	Smocked Neckline Jumpsuit Adjustable Straps Waist Tie with Thread Loops Wide Leg
FABRIC:	100% Silk (Sheer)
PLACEMENT:	Main Body Straps Waist Tie Welt Pockets
WEIGHT:	8 m/m
SIZING:	Numeric Sizing Missy 00-20
PACKAGE TYPE:	Straps Adjusted 2.5" Standard
MSRP:	\$139.00

FABRIC SWATCH(ES):



STYLE NUMBER: 140720237
STYLE DESCRIPTION: CULOT SMOCKED ROMPER
DESIGNER: STEPHENNIE FACTOR

CATEGORY: JUMPSUITS
SEASON: SPRING 2024
DELIVERY: FEB WK3

COLOR / PRINT CALLOUTS

FRONT:

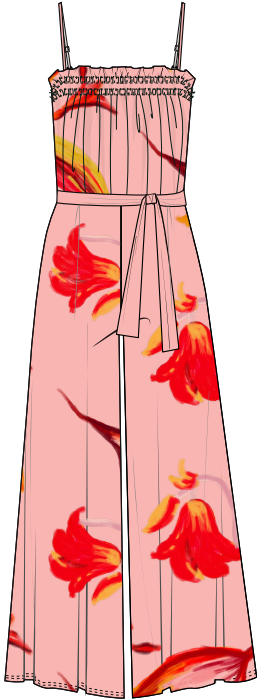

TECHNIQUE SUMMARY:

ALL OVER PRINT
PLACEMENT: MAIN BODY
REPEAT DIMENSIONS: 27.365"W X 27.375"H
PATTERN NOT SHOWN AT 100%
FINAL SCALE TO BE VERIFIED ON FIT SAMPLE



27.375" H

BACK:



27.375" W

GROUND COLOR(S):



PANTONE
13-1310 TCX

PANTONE
PMS 188 C

PANTONE
PMS 215 C

PANTONE
PMS 1795 C

PANTONE
PMS 7605 C

PANTONE PMS
4017 C

STYLE NUMBER: 140720237
STYLE DESCRIPTION: CULOT SMOCKED ROMPER
DESIGNER: STEPHENNIE FACTOR

CATEGORY: JUMPSUITS
SEASON: SPRING 2024
DELIVERY: FEB WK3

FABRIC INFORMATION

NO.	DESCRIPTION	CONTENT	WEIGHT	PLACEMENT	COLOR/PRINT
1	SILK (SHEER)	100% SILK	8 M/M	MAIN BODY, WAIST TIE	SEE ARTWORK
2	SILK (SHEER)	100% SILK	8 M/M	STRAPS	13-1310 TCX

TRIM INFORMATION

DESCRIPTION	SIZE	QTY	PLACEMENT	COLOR	NOTES/ COMMENTS
RAYON/POLY THREAD			FULL BODY	DTM GROUND	
ELASTIC	1/4"	2	ALONG NECKLINE	13-130 TCX	SOFT ELASTIC
GRIPPER TAPE	1/4"		ALONG NECKLINE	TRANSPARENT	
STRAP ADJUSTER		2	SHOULDER	13-1310 TCX	SEE REFERENCE IMAGE
STRAP RING		2	SHOULDER	13-1310 TCX	SEE REFERENCE IMAGE

REFERENCE IMAGES

STRAP RING AND ADJUSTER REFERENCE:



STYLE NUMBER: 140720237
 STYLE DESCRIPTION: CULOT SMOCKED ROMPER
 DESIGNER: STEPHENNIE FACTOR

CATEGORY: JUMPSUITS
 SEASON: SPRING 2024
 DELIVERY: FEB WK3

MEASUREMENT CHART

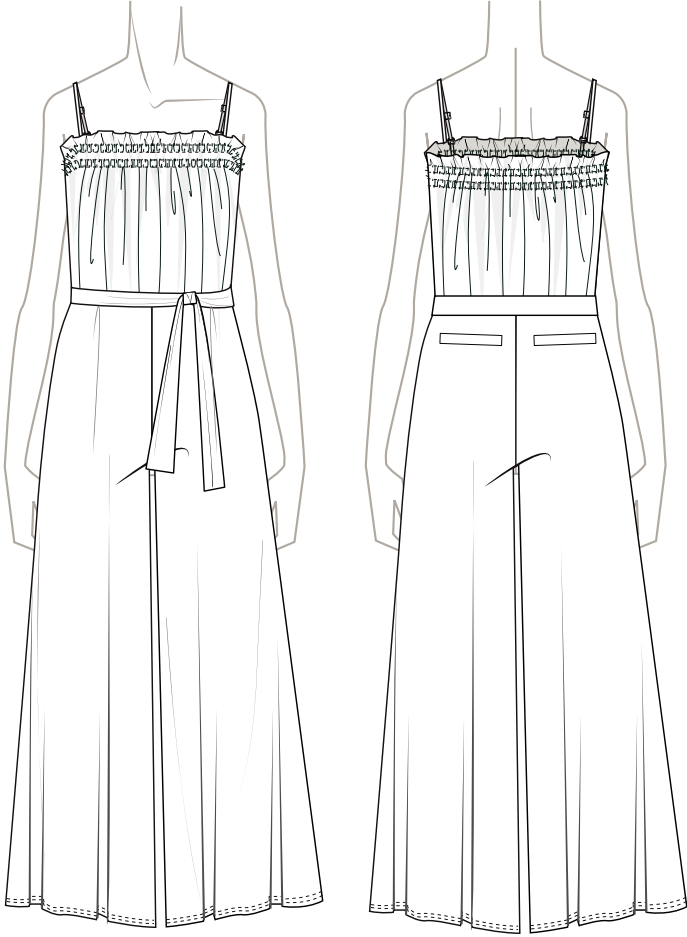
VENDOR: SEAMSLIKESF		POINT OF MEASURE (POM) - FLAT	TARGET
PO:	140720231	CF BODICE HEIGHT FROM HPN TO WAIST	14.25"
SIZE:	MISSY MEDIUM (6)	CB BODICE LENGTH FROM EDGE TO WAIST SEAM	13.5"
FIT INTENT:	STANDARD	DISTANCE BETWEEN FRONT STRAPS - RELAXED	7.75"
DATE:	07/14/2023	DISTANCE BETWEEN BACK STRAPS - RELAXED	7"
FLAT SKETCH:		ALONG TOP EDGE - RELAXED	15"
		ALONG TOP EDGE - EXTENDED	22"
		NECKLINE RUFFLE HEIGHT	.625"
		STRAP LENGTH - W/ 2" ADJUSTED	14.5"
		STRAP LENGTH - FULLY EXTENDED	16.5"
		STRAP WIDTH	.25"
		CHEST - 1" BELOW ARMHOLE - EXTENDED	22"
		WAIST - FROM CB NECK EDGE TO SEAM	N/A
		HIP POSITION - 3 POINT (FROM TOP EDGE)	7"
		HIP - 3 POINT MEASUREMENT	21"
		THIGH - 2" BELOW RISE SEAM	14"
		KNEE - 11" BELOW RISE SEAM	N/A
		LEG OPENING - ALONG EDGE	13.5"
		INSEAM LENGTH	24"
		HEM HEIGHT	.25"
		FRONT RISE - TO WAIST SEAM	12.5"
		BACK RISE - TO WAIST SEAM	16.25"
		BACK WELT POCKET HEIGHT	.5"
		BACK WELT POCKET OPENING	5"
		WELT POCKET PLACEMENT VERTICAL FROM WB SEAM	5.5"
		BELTLOOP PLACEMENT HORIZONTAL FROM CB	1.875"
BACK WELT POCKET PLACEMENT FROM WAIST	3"		
TIE WIDTH - AT ENDS	1.875"		
TIE LENGTH - END TO END	48"		
SMOCKING ROW HEIGHT	.25"		

ADDITIONAL FIT COMMENT(S):

ADJUST SMOCKING FULLNESS IF NEEDED - REFERENCE SKETCH
 BABY HEM FOR NECK RUFFLE