

PROPOSED THIRD FLOOR PLAN
SCALE: 1/4" = 1'-0"

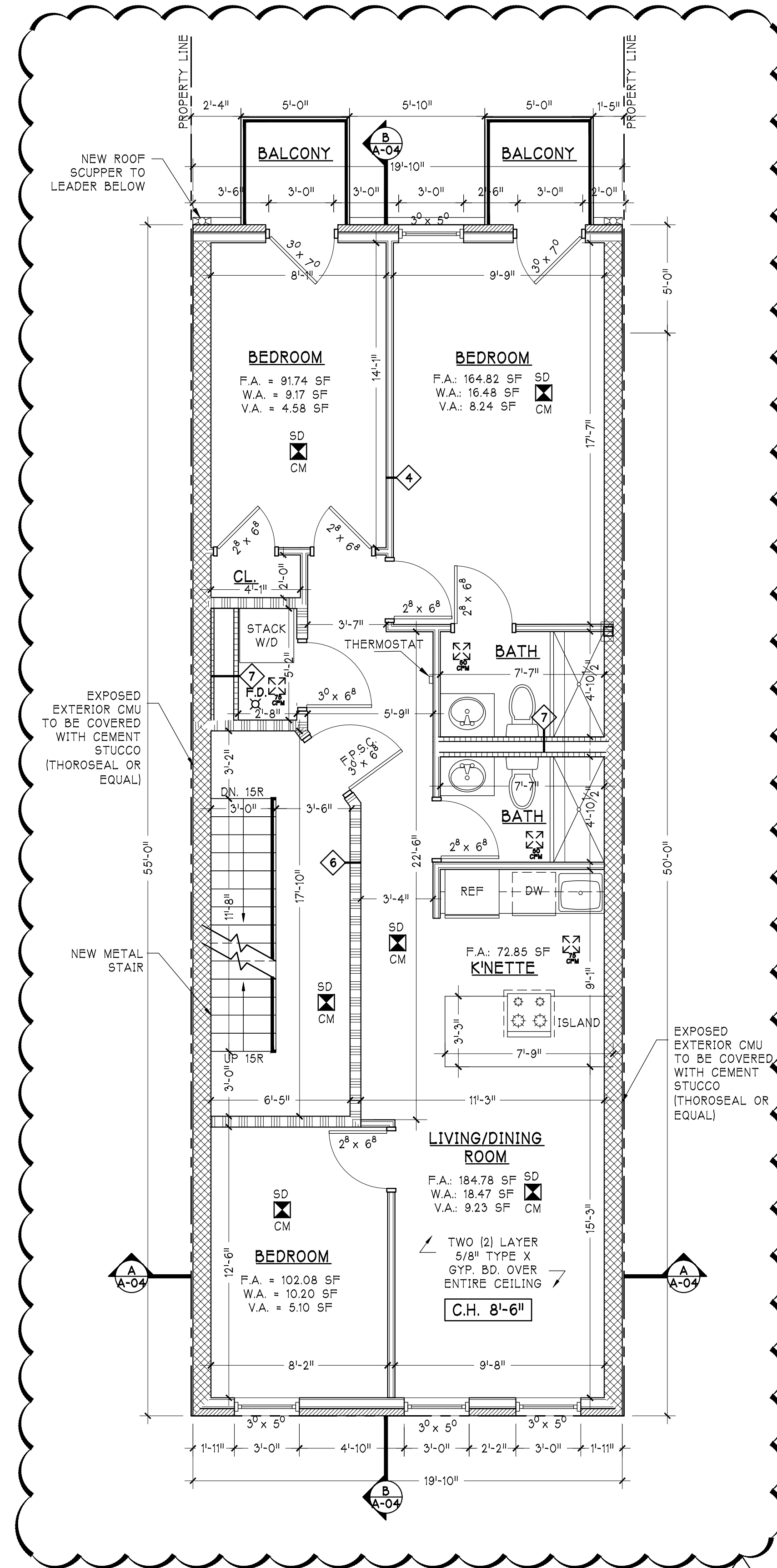

PROPOSED FOURTH FLOOR PLAN
SCALE: 1/4" = 1'-0"

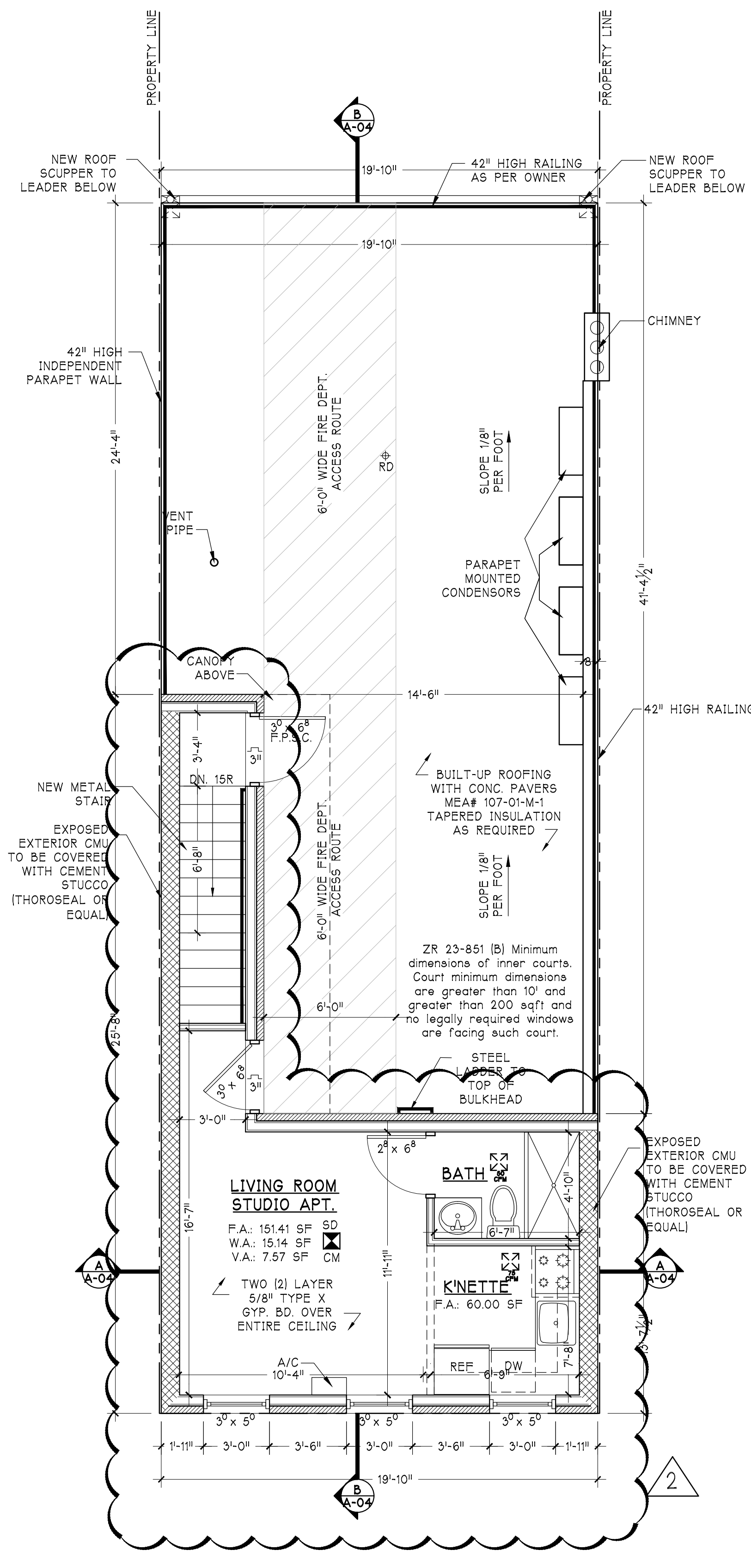

PROPOSED PENTHOUSE FLOOR PLAN
SCALE: 1/4" = 1'-0"

NOTE:
THE PROVISIONS OF THE NEW YORK CITY ELECTRICAL CODE SHALL APPLY TO THE INSTALLATION OF ELECTRICAL SYSTEMS, INCLUDING ALTERATIONS, REPAIRS, REPLACEMENT, EQUIPMENT, APPLIANCES, FIXTURES, FITTINGS AND APPURTENANCES THERETO.

NOTE:
ALL FINISHES AS PER OWNER

NOTE:
ALL WINDOWS SHALL BE DOUBLE GLAZED

NOTE:
BUILDING TO BE FULLY EQUIPPED WITH AN APPROVED AUTOMATIC SPRINKLER SYSTEM. SPRINKLER WORK TO BE FILED UNDER A SEPARATE APPLICATION.

NOTE:
PROVIDE DOUBLE HEADERS OVER ALL OPENINGS

NOTE:
PROVIDE STEEL LINTELS IN ALL MASONRY OPENINGS

NOTE:
TO THE BEST OF MY KNOWLEDGE, BELIEF AND PROFESSIONAL JUDGEMENT, THESE PLANS AND SPECIFICATIONS ARE IN COMPLIANCE WITH 2016 NYECC.

Architecture
Interior Design
Code Consultant
Building Dept.
Expediting

Gerald J. Caliendo, R.A., A.I.A.
Architect, P.C.

138-72 Queens Boulevard
Briarwood N.Y. 11435

Tel. (718) 268-9098
Fax (718) 268-9097
www.caliendoarchitects.com

CONSULTANTS:

OWNER:
AKIBA RAND

DRAWING TITLE:
PROPOSED FLOOR PLANS

PROJECT ADDRESS:
472 GATES AVENUE
BROOKLYN, N.Y.

NO.	DATE	REVISION
1	10-13-17	AS BUILT
2	1-15-22	AMENDMENT

DRAWN BY: GJC
CHECKED BY: GJC
JOB NO.: 18219
SCALE: AS NOTED
DATE:

SEAL:
DOB:

DRAWING No.: 8 OF 22

A-002.02

THE ARCHITECT SHALL NOT HAVE CONTROL OR CHARGE OF AND SHALL NOT BE RESPONSIBLE FOR CONSTRUCTION MEANS, METHODS, DEVIATIONS, SEQUENCES OR PROCEDURES OR FOR SAFETY PRECAUTIONS AND PROGRAMS IN CONNECTIONS WITH THE WORK, FOR THE ACTS OR OMISSIONS OF THE CONTRACTOR, SUB-CONTRACTORS OR ANY OTHER PERSONS PERFORMING ANY OF THE WORK OR FOR THE FAILURE OF THEM TO CARRY OUT THE WORK IN ACCORDANCE WITH THE CONTRACT DOCUMENTS. ALWAYS USE DIMENSIONS AS SHOWN. DRAWINGS ARE NOT TO BE SCALED. GERALD J. CALIENDO ARCHITECT, P.C. AND ITS PRINCIPAL/EMPLOYEES WERE NOT RETAINED FOR ANY CONSTRUCTION SUPERVISION.

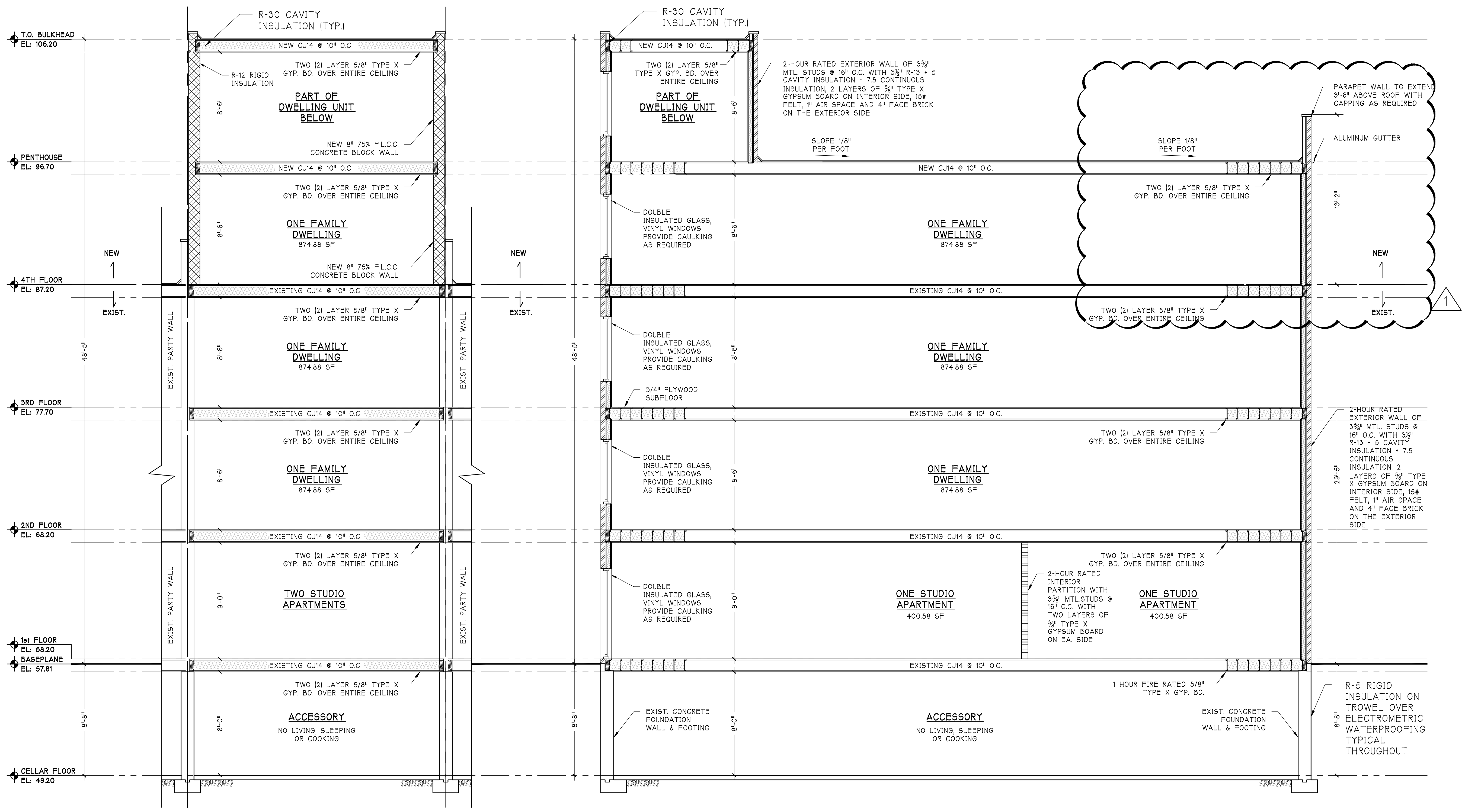

A-A SECTION
SCALE: 1/4" = 1'-0"

B-B SECTION
SCALE: 1/4" = 1'-0"

NOTE:
THE PROVISIONS OF THE NEW YORK CITY ELECTRICAL CODE SHALL APPLY TO THE INSTALLATION OF ELECTRICAL SYSTEMS, INCLUDING ALTERATIONS, REPAIRS, REPLACEMENT, EQUIPMENT, APPLIANCES, FIXTURES, FITTINGS AND APPURTENANCES THERETO.

NOTE:
ALL FINISHES AS PER OWNER

NOTE:
ALL WINDOWS SHALL BE DOUBLE GLAZED

NOTE:
BUILDING TO BE FULLY EQUIPPED WITH AN APPROVED AUTOMATIC SPRINKLER SYSTEM. SPRINKLER WORK TO BE FILED UNDER A SEPARATE APPLICATION.

NOTE:
PROVIDE DOUBLE HEADERS OVER ALL OPENINGS

NOTE:
PROVIDE STEEL LINTELS IN ALL MASONRY OPENINGS

NOTE:
TO THE BEST OF MY KNOWLEDGE, BELIEF AND PROFESSIONAL JUDGEMENT, THESE PLANS AND SPECIFICATIONS ARE IN COMPLIANCE WITH 2016 NYECC.

Architecture
Interior Design
Code Consultant
Building Dept.
Expedient

Gerald J. Caliendo, R.A., A.I.A.
Architect, P.C.

138-72 Queens Boulevard
Briarwood N.Y. 11435

Tel. (718) 268-9098
Fax (718) 268-9097
www.caliendarchitects.com

CONSULTANTS:

OWNER:
AKIBA RAND

SECTION & ENERGY ANALYSIS

PROJECT ADDRESS:
472
GATES AVENUE
BROOKLYN, N.Y.

NO.	DATE	REVISION	SCALE	AS NOTED	DATE
1	1-13-22	AMENDMENT			

DRAWING No: 10 OF 22

A-004.01

THE ARCHITECT SHALL NOT HAVE CONTROL OR CHARGE OF AND SHALL NOT BE RESPONSIBLE FOR CONSTRUCTION MEANS, METHODS, DEVIATIONS, SEQUENCES OR PROCEDURES OR FOR SAFETY PRECAUTIONS AND PROGRAMS IN CONNECTIONS WITH THE WORK, FOR THE ACTS OR OMISSIONS OF THE CONTRACTOR, SUB-CONTRACTORS OR ANY OTHER PERSONS PERFORMING ANY OF THE WORK OR FOR THE FAILURE OF THEM TO CARRY OUT THE WORK IN ACCORDANCE WITH THE CONTRACT DOCUMENTS. ALWAYS USE DIMENSIONS AS SHOWN. DRAWINGS ARE NOT TO BE SCALED. GERALD J. CALIENDO ARCHITECT, P.C. AND ITS PRINCIPAL/EMPLOYEES WERE NOT RETAINED FOR ANY CONSTRUCTION SUPERVISION.