The Best Engagement Gifts Moms Can Give Their Children

Blog

By Sarah Fine

Finding the perfect engagement gift can be like finding a needle in a haystack, especially when it's for your own kids. But not to worry, moms, we've already done the hard part for you! Keep reading to discover the 15 best engagement gifts moms can give their children.

Image by Flytographer

1. 60 Minute Photo Shoot Gift Card

Whether you're in on the surprise or happy crying after the big FaceTime reveal, a professional photo shoot is the perfect way to celebrate an engagement. Savor this part of the wedding journey with the help of Flytographer and their pro services all over the world.

ADVERTISEMENT

PROPOSAL VIDEOS
Check out some of our favorite proposal videos

Ring Quiz
Find the perfect ring for you!

ADVERTISEMENT

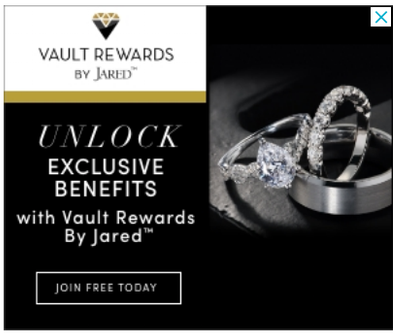

Popular Themes

CALIFORNIA
PHOTOSHOOT
WITH FRIENDS AND FAMILY
FLORIDA
DESTINATION
PRIVATE
BEACH

VIEW MORE

ADVERTISEMENT

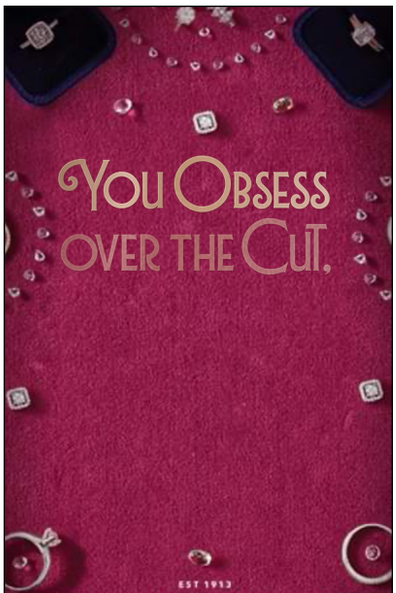

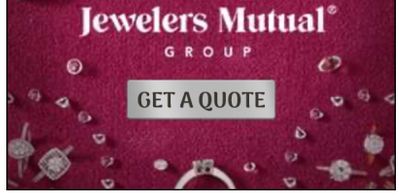

2. Personalized Stationery

Are you really engaged if you don't receive at least *one* monogrammed engagement gift? Kick things off with personalized stationery so they can share their big news with timeless style. A minimalist, romantic design makes just the right statement.

3. Venus Et Fleur Small Square

As a mom, you know a simple bouquet of flowers can go a long way, but what about a luxurious arrangement that will last a year? Treat the happy couple to the Eternity Roses from Venus et Fleur to mark this special occasion.

4. Bright Cellars Gift Card

We know you don't want your kids to celebrate with just *any* bottle of wine.

That's why we love Bright Cellars, the wine club that pairs them with wine matched to their personal tastes. Now your kids can make the perfect toast to their future with a wine chosen just for them.

5. Personalized Candle

All too often, the engagement period gets lost in the shuffle of the wedding journey. We think a personalized engagement candle is the perfect reminder of this sweet moment. This frosted glass candle features the names of the engaged couple and the date of their engagement, along with your personalized message, plus one of a dozen scents.

6. Online Cooking Class

Perfect for a pair of foodies, or a couple that needs a nudge in the right direction, an online cooking class offers the convenience of home with the professional guidance of *Food Network* star and culinary giant, Scott Conant. Give them the tools they need to succeed in the kitchen, and who knows? Maybe one day you'll be off the hook for Thanksgiving!

7. Vera Wang Wedgwood Infinity Double Invitation Frame

An elegant frame to hold their engagement or wedding photos and invitations is a timeless gift that will quickly become a necessity as proofs begin to come in and announcements are sent. Might we suggest framing one of the romantic shots from their engagement photo shoot?

ADVERTISEMENT

8. HitchSwitch

As you may very well know, going through the process of officially changing your name after tying the knot can be a hassle, to say the least. That's why HitchSwitch is such a genius gift—their services practically do the job for you! Gift one of three packages that cover a range of services that will save them time and make the name-changing process a piece of cake.

9. Wedding Edition Keepsake Box

From engagement photos, invitations and all the other memorabilia collected on their way down the aisle, a keepsake box is the perfect gift to stow those sweet memories for a lifetime. Trust us, they'll thank you later!

10. Monogrammed Bathrobes

We all know the newly-engaged love a good personalization! Monogram these buttery soft cotton robes for a luxurious, spa-like wrap any day of the week. And if you're *really* looking to take things up a notch, add a gift card to their favorite spa.

11. Spa Week Gift Card

As the whirlwind energy of an engagement and the beginnings of wedding planning come to a head, relaxation may be the greatest gift of all. A Spa Week gift card they can redeem at over 9,000 locations will come in handy when they're in need of a little extra R&R.

12. Exotic Truffle Collection

Inspired by all the places they'll go, each one of these truffles is named after a different destination around the globe. Each collection comes with a guided tasting booklet, sourcing details and stories about each truffle, in addition to suggested pairings. Gift the happy couple with an exotic luxury they can savor right from the comfort of home.

13. Family Recipe Book

Getting engaged is the first step in their new life together, so what better way to send them off than with a little piece of home? Create a personalized family recipe book with some of their favorite meals to take with them. Plus, there are extra pages they can fill out together as their family grows.

14. Date Box Club

Amidst the hustle and bustle an engagement brings, some of the simpler things, like date night, may fall to the wayside. When you give a DateBox gift card, date night gets delivered straight to their door. Games, activities and DIY projects are designed to maximize their time together and bring them even closer. Each box comes with everything the happy couple will need for their date, complete with instructions that explain the significance of each part.

15. Paravel Carbon-Neutral Luggage Set

After way too much time cooped up at home, we're all itching to broaden our horizons. Kick things off for the happy couple with the Paravel Carbon-Neutral Luggage Set, featuring a compact carryon and a sturdy checked bag, both made from recycled materials. We're sure this gorgeous set is bound to inspire some early honeymoon planning!

Now that you've found the perfect gift for the happy couple, help the rest of the family find theirs. Click here for the most thoughtful engagement gifts at every budget.

We have included third party products to help you navigate and enjoy life's biggest moments. Purchases made through links on this page may earn us a commission.

Recommended Reading

TRENDING

VIRGINIA
Ardy and Han
Outdoor, Photoshoot

TRENDING

TENNESSEE
Sami and William
Romantic

TRENDING

DALLAS, TEXAS
Emma and Brian's Snowy Proposal in Texas
Snowy, Winter

Silicone Wedding Bands
Adventurous, Blog

12 Celebrity Inspired

8 Books to Add to Your 2019

Engagement in the Near Future?

Unique Diamond Alternatives

Engagement Rings Worthy of the Red Carpet
Blog, Ring Advice

Summer Reading List
Blog

Blake Shelton Shares His Plans For Gwen Stefani
Blog, Popular Stories

for Engagement Rings
Blog, Ring Advice

Subscribe

Get our favorite proposals, up-to-date advice and proposal news delivered to you.

I'm...
Planning My Proposal

Email

By clicking 'Subscribe', you agree to the How They Asked's Terms of Use and Privacy Policy and to receiving marketing communications from us and our partners.

SUBSCRIBE

ADVERTISEMENT

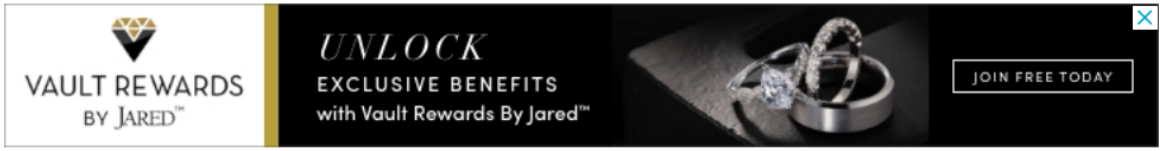

how they asked by the knot

ABOUT US CONTACT

Terms of Use Privacy Policy Web Accessibility Do Not Sell My Info CA Privacy © 2011-2021 XO Group Inc.

Check Out Our Sister Sites the knot THE BASH™