Zodiac-Inspired Engagement Rings: Swoonworthy Stunners for Every Sign

Blog Ring Advice Ring Blog

Whether you can map the zodiac sky with your eyes closed or simply love a good horoscope reading when you're bored, you have to admit—astrological signs are pretty fun to explore. We've hand-picked unique engagement rings based on each sign's prominent personality traits—from the nurturing Cancer to the intense Scorpio. Read on for our top zodiac-inspired picks.

Photo by Lisa Kay Creative Photography

ADVERTISEMENT

Aries

PROPOSAL VIDEOS
Check out some of our favorite proposal videos

Ring Quiz
Find the perfect ring for you!

ADVERTISEMENT

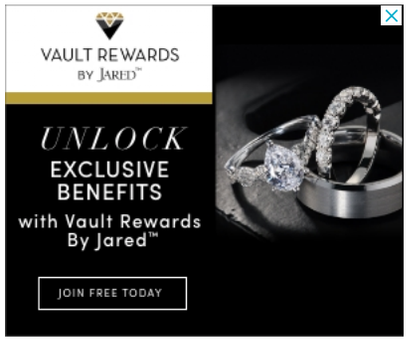

Popular Themes

CALIFORNIA
PHOTOSHOOT
WITH FRIENDS AND FAMILY
FLORIDA
DESTINATION
PRIVATE
BEACH

VIEW MORE

ADVERTISEMENT

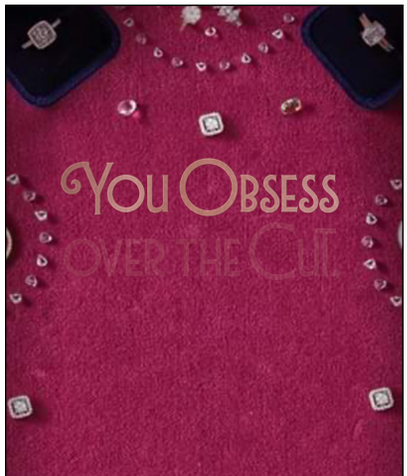

Rosa Diamond Engagement Ring

The Aries sign is known to be a pioneer and a trailblazer—so, if this is your partner, we love the idea of opting for something trendy, with a twist. Our favorite option? The Rosa Diamond Engagement Ring makes a serious statement that's sure to speak to the trailblazing Aries heart.

Buy It: $3,690 (setting only), BrilliantEarth.com

Taurus

Madison Solitaire Diamond Ring

The Taurus sign is all about being trustworthy, persistent, and providing—so a classic design is a great option for the Taurus in your life. We're all about the Madison Solitaire Diamond Ring for a clean, timeless design that's (almost) as tried-and-true as your partner.

But It: $998 (setting only), RingConcierge.com

ADVERTISEMENT

Gemini

Oval Diamond Solitaire On Double Milgrain Seed Platinum Ring

If your partner is a Gemini, chances are they're versatile and vibrant (to say the least). We love the idea of something that, like their personality, is both modern and classic—like this unique oval engagement ring. We're obsessed with the way the unexpected double setting adds just the right amount of flair to this vintage-inspired stunner.

But It: $14,340, Ylang23.com

Cancer

Vena Amoris Ring

The Cancer in your life is likely a nurturer, which is why we think they deserve something stunning and storied, like this art deco vibe. Boasting an aesthetic that feels both artful and endlessly eye-catching, we haven't stopped swooning over the unique Vena Amoris Ring.

Buy It: $3,050, CatbirdNYC.com

Leo

Unique Engagement Ring

The Leo in your life may be a bit of a drama queen—and we happen to love that. Opt for a ring as bold as their personality—like this unique engagement ring from Barkev's. With a head-turning design, the center stone is made even more prominent by the romantic marquise and round diamond embellishments around the shoulders. This one is as unapologetic as your Leo love.

Buy It: $3,460 (setting only), Barkevs.com

Virgo

Pear-Shaped Halo Diamond Engagement Ring

Virgos are known to be caring teachers, which is why we think this sign deserves something with a story behind it—and this pear-shaped halo engagement ring fits the bill perfectly.

Buy It: $13,607, JamesAllen.com

Libra

Five-Stone Sapphire Ring

The Libra in your life is likely all about peace, love, and harmony (*ohhhhhm*), making their ring finger perfect for a piece that represents unity. We love the idea of opting for this unexpected five-stone sapphire engagement ring. Paying serious homage to Princess Diana's iconic ring, this one is sure to speak to the Libra's soft heart.

Buy It: $3,100, WithClarity.com

Scorpio

Three-Stone Trapezoid Sidestone Diamond Engagement Ring

If you've got a Scorpio in your life, chances are they bring some serious intensity to the table—which is why they deserve an engagement ring with lines as sharp as their focus. Our favorite option? This three-stone emerald engagement ring is as intensely brilliant as they are.

Buy It: $6,990, BlueNile.com

Sagittarius

Marquise Three-Stone Diamond Engagement Ring

The Sagittarius sign is known to be a worldly adventurer, which is why we think they deserve an engagement ring that's as unexpected as their last-minute weekend plans to jet-set somewhere stunning. This marquise-cut three-stone engagement ring matches just that energy.

Buy It: $6,560, Jared.com

Capricorn

Marguerite Solitaire Engagement Ring

Of all the things a Capricorn is, spontaneous likely is not at the top of that list. Known as the master planner of all the zodiac signs, we think the Capricorn in your life needs something practical, but still stunning. Our favorite down-to-earth option? This timeless petite solitaire engagement ring from Annoushka.

Buy It: $7,400, Annoushka.com

Aquarius

Three-Stone Diamond Engagement Ring

The Aquarius sign is known to be innovative with a huge heart, which is why this three-stone ring is sure to yield an instant, "YES!" We're obsessed with this unique engagement ring, featuring a trio of round diamonds—the perfect combination of classic and contemporary.

Buy It: $9,600, Jared.com

Pisces

Oval Bezel Engagement Ring

The sign is known for its sensitive soul, making a romantic engagement ring the perfect option for your Pisces partner. We're head-over-heels for this bezel-set oval diamond engagement ring. With an aesthetic that feels both regal and romantic, it's a stunning option for the sweet-souled Pisces in your life.

Buy It: $7,500, DanaRebeccaDesigns.com

Still not sure which ring is right for your partner's personality? Learn how to design a custom engagement ring online!

We have included third party products to help you navigate and enjoy life's biggest moments. Purchases made through links on this page may earn us a commission.

Recommended Reading

TRENDING

Creating a Custom Engagement Ring with a Nexus Diamond
Blog, Ring Advice

TRENDING

15 Beach Proposal Ideas: For Your Sandy Marriage Proposal this Summer
Beach, Blog

TRENDING

Gaby and Marc; Movie Trailer Proposal
Marriage Proposal Video

When Our Love Languages Needed a Translator
Blog

3 Steps to Help You Find and Plan a Unique Proposal
Blog, Proposal Advice

Why Your New Year's Resolution Should Focus On Your Relationship
Blog, Must Reads

Attending a New York Bridal Fashion Week Show: Bridesmaid Trends for 2020
Blog, Popular Stories

Opal Engagement Rings
Blog, Ring Advice

Subscribe

Get our favorite proposals, up-to-date advice and proposal news delivered to you.

I'm...
Planning My Proposal

Email

By clicking 'Subscribe', you agree to the How They Asked's Terms of Use and Privacy Policy and to receiving marketing communications from us and our partners.

SUBSCRIBE

ADVERTISEMENT

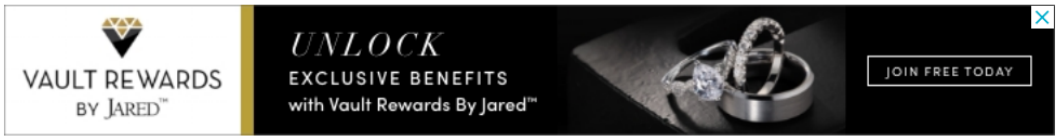

how they asked by the knot

ABOUT US CONTACT

Terms of Use Privacy Policy Web Accessibility Do Not Sell My Info CA Privacy © 2011-2021 XO Group Inc.

Check Out Our Sister Sites the knot THE BASH™