

The Bishop Family Den

Linden Leaf Interiors

Lindsey Abdalla

INDS 1160

11/19/2020

Table of Contents

- 3. Client Program
- 4. Design Statement
- 5. Design Concept.
- 6. Floor Plan
- 7. Design Board
- 8. Furniture
- 20. Accessories
- 25. Lighting
- 32. Time Sheet
- 34. Income Profit/Loss Statement
- 36. Purchase Orders
- 39. Invoices
- 42. Resources

Client Program

- The Bishops are a blended family living in suburban Atlanta. The homeowners are a maturing husband and wife whose grown daughter, Samantha has returned to the home with her 9 year old son, Mark. There are two dogs in the home, a reddish brown Pekingese and a white Pyrenees who sheds profusely. The den will primarily be used for TV viewing and gaming, child's play, reading, and homework. The Bishop's son and daughter-in-law often visit for "game night" bringing a bag full of board and table games in which all six participate. They have two daughters under age 4. The budget for the project is \$45,000.00

Design Statement

- Design a functional, beautiful living area that has the ability to accommodate five adults, three children and two family dogs comfortably. Television viewing, gaming, play and homework are the focus of the room, so ample seating and light are going to be a must. Furniture needs to be pet and child friendly as well as stylish.

Design Concept

- The space will be transformed for ample entertainment opportunities along with durability and ease of cleanliness to withstand pets and children. Portable lighting, storage, seating and table-space will be readily available to allow for family game and movie nights. Using color, texture and utility, the space will become a cozy hub for fun and relaxation while maintaining a vintage, classic style that reflects the couple's preferred style.

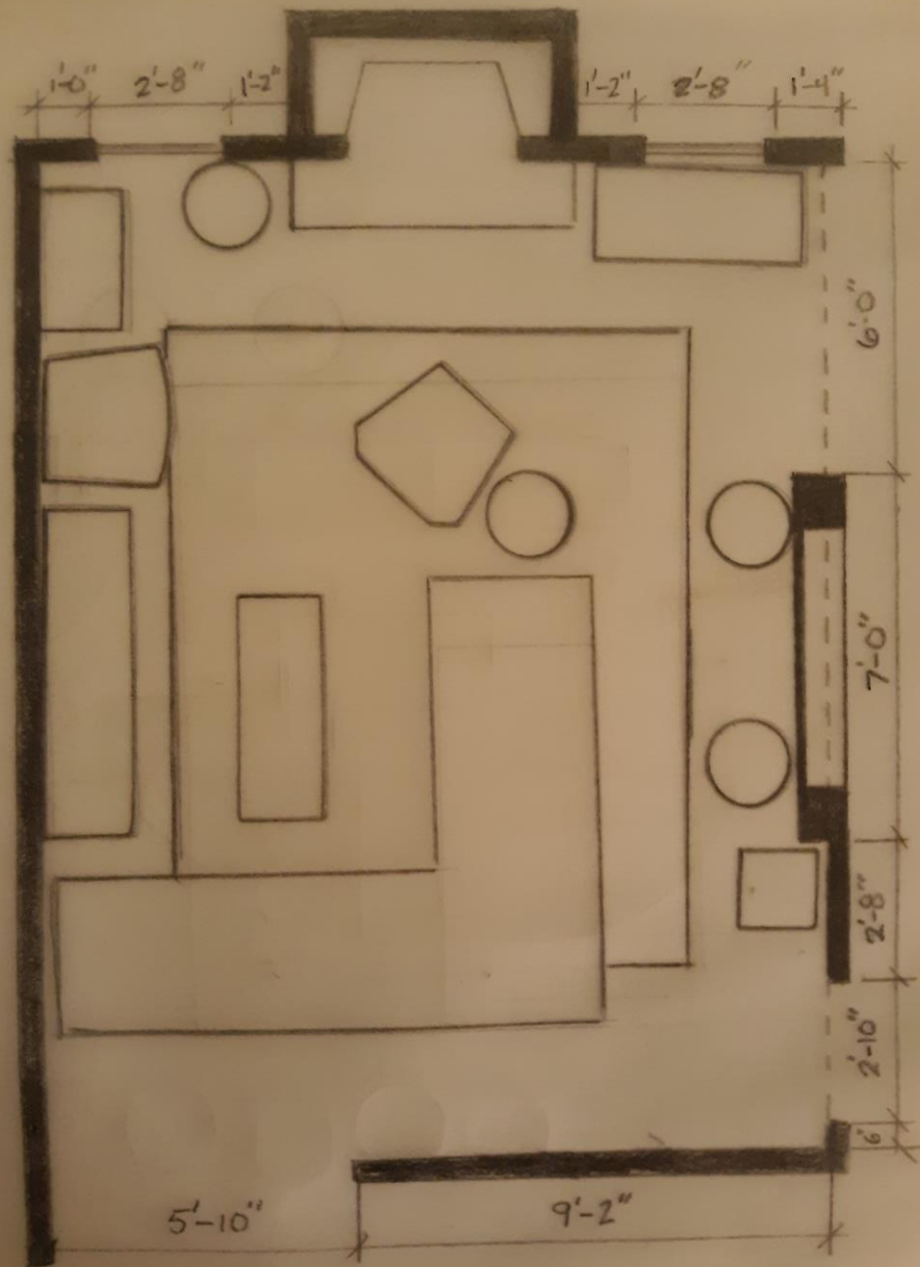

Floor Plan

The Bishop Family Den

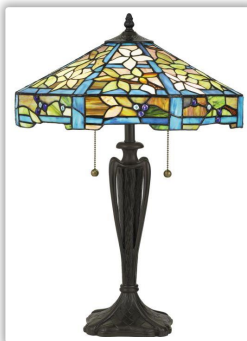
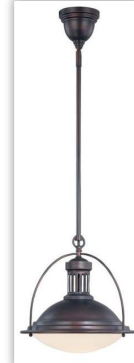



Furniture

Lyndon RAF Quilted Sofa

Resource: Century Furniture

Dimensions:

- Weight: 202 lbs.
- Overall Width: 84 in.
- Overall Height: 37.5 in.
- Overall Depth: 40 in.
- Arm Height: 26.5 in.
- Seat Height: 22 in.

Finish: Aniline Charcoal Leather,
Antique Hickory

Client Cost: \$3,150.00

SKU: PLR-5742-CHARCOAL





Bramonte Swivel Chair

Resource: Century Furniture

Dimensions:

Weight: 90 lbs.

Overall Width: 34 in.

Overall Height: 32.5 in.

Overall Depth: 36 in.

Arm Height: 26 in.

Seat Height: 19.5 in.

Finish: Aniline Charcoal Leather

Client Cost: \$1,575.00

SKU: PLR-6508-CHARCOAL

Chatsworth Electric Recliner

Resource: Century Furniture

Dimensions:

- Weight: 152 lbs.
- Overall Width: 37 in.
- Overall Height: 39.5 in.
- Overall Depth: 39 in.
- Arm Height: 24 in.
- Seat Height: 21.25 in.

Finish: Semi-Aniline Leather

Moose

Antique Hickory

Client Cost: \$2,468.00

SKU: PLR-13916E-MOOSE





Forte Swivel Counter Stool

Resource: Century Furniture

Dimensions:

- Weight: 47 lbs.
- Overall Width: 22 in.
- Overall Height: 38 in.
- Overall Depth: 23.5 in.
- Seat Height: 27.25 in.

Finish: Aniline Leather, Coffee Bean,
Antique Brass

Client Cost: \$1,155.00

SKU:PLR-3854C-SUMATRA

Bridgeton Cocktail Table

Resource: Century Furniture

Dimensions:

- Weight: 136 lbs.
- Overall Width: 50.25 in.
- Overall Height: 20.25 in.
- Overall Depth: 40.25 in.

Finish: Maple Solid, Walnut Veneer

Client Cost: \$3,308.00

SKU:49H-601





Mesa Soho Bunching Curio

Resource: Century Furniture

Dimensions:

- Weight: 256 lbs.
- Overall Width: 34 in.
- Overall Height: 86.25 in.
- Overall Depth: 18 in.

Finish: Maple Solids and Oak and Walnut Veneer

Client Cost: \$2,699.00

SKU: 70C-422

Biscayne 2 Door Chest

Resource: Century Furniture

Dimensions:

- Weight: 182 lbs.
- Overall Width: 48 in.
- Overall Height: 35 in.
- Overall Depth: 20 in.

Finish: Beech Solids, Oak Veneer

Client Cost: \$2,207.00

SKU: CT1012-MK



Paragon Club Wilshire Entertainment Console

Resource: Century Furniture

Dimensions:

- Weight: 210 lbs.
- Overall Width: 76 in.
- Overall Height: 29.25 in.
- Overall Depth: 20 in.

Finish: Mahogany Solid, Mozambique
Veneer

Client Cost: \$3,497.00

SKU: 41H-706





Drummer's Chairside Table

Resource: Century Furniture

Dimensions:

- Weight: 63 lbs.
- Overall Width: 22 in.
- Overall Height: 28 in.
- Overall Depth: 22 in.

Finish: Rustic Alder

Client Cost: \$1,468.00

SKU: T3A-631

Lissara Game Cube



Resource: Century Furniture

Dimensions:

- Weight: 40 lbs.
- Overall Width: 18 in.
- Overall Height: 18 in.
- Overall Depth: 18 in.

Client Cost: \$1,258.00

SKU: T31-612



Hand Hooked Rug 1175

Resource: Sullivan Fine Rugs - ADAC

Dimensions: 9'x12'

Client Cost: \$8,640.00



Accessories

Bram



Resource: Made Goods

Dimensions:

4" Diameter, 5" Diameter, 6" Diameter

Finish: Light

Client Cost: \$350.00

SKU: OBJBRAMS3WH

Brigid Box Grey

Resource: Made Goods

Dimensions:

- Length: 8"
- Width: 5"
- Height: 4"

Finish: Buntal, Agate

Client Cost: \$310.00

SKU: BRIGID



Estelle



Resource: Made Goods

Dimensions:

- Length: 40"
- Height: 50"

Finish: Navy, Banana Bark

Client Cost: \$2,100.00

SKU: WALESTELL4050BLIV

Agnus



Resource: Made Goods

Dimensions:

5''L x 2.5''W x 8''H

Finish: Blue

Client Cost: \$160.00

SKU: AGNUS



Lighting



Lancaster Floor Lamp

Resource: Progressive Lighting

Dimensions:

- Weight: 23lbs
- Height: 62in
- Width: 15in

Finish: Oil-Rubbed Bronze

Client Cost: \$470.00

SKU: L800-OB



Trudy 5-Light Chandelier

Resource: Progressive Lighting

Dimensions:

- Weight: 7lbs
- Height: 22.25in
- Width: 25in

Finish: English Bronze

Client Cost: \$358.20

SKU: 1-7130-5-13



Vintage Pendant Light

Resource: Progressive Lighting

Dimensions:

- Weight: 21lbs
- Height: 46in
- Width: 13in

Finish: English Bronze

Client Cost: \$183.60ea

SKU: 7-602-1-13



Duffy Table Lamp

Resource: Progressive Lighting

Dimensions:

- Weight: 11lbs
- Height: 23in
- Width: 17in

Finish: Vintage Bronze

Client Cost: \$399.99

SKU: TF5212TVB



Washburn Table Lamp

Resource: Progressive Lighting

Dimensions:

- Height: 28in

Finish: Multi

Client Cost: \$390.00

SKU: 17478-617



Lucarne LED Niche LED Recessed Lighting in Painted Antique Bronze

Resource: Progressive Lighting

Dimensions:

- Weight: 0lbs
- Height: 3in

Finish: Painted Antique Bronze

Client Cost: \$41.97ea

SKU: 95512S-171



Time Sheet

Time Sheet

Name: Lindsey Abdalla									
Month: November									
Dates: 11/01/2020 – 11/30/2020									
Year									
Project Number	Project Name	Date	Phase Code	Activity Code	Detail Code	Time Reg	OT	Total Billable	Notes
BD001	Bishop Den	11/09	1	C&B	00	2		2	
BD001	Bishop Den	11/10	2	R	06&09	2		2	
BD001	Bishop Den	11/13	2	R&D	06&09	5		5	
BD001	Bishop Den	11/15	2	X&W		6		6	
BD001	Bishop Den	11/16	2	X&W		6		6	
Totals						21		21	
Approved: _____									
Date Posted: 11/19/2020									

Income Profit/Loss Statement

Client: Bishop

Date: 11/19/2020

Job Number: BD001

Time Billing	Time Cost	Time Profit
21 hours	\$1,155.00	\$1,155.00
Subtotal		\$1,155.00
Selling	Purchase	Item Profit
Blue Hooked Rug	\$8,640.00	\$2,880.00
Lancaster Floor Lamp	\$470.00	\$141.00
Trudy 5-Light Chandelier	\$358.20	\$107.46
Lucarne LED Recess x6	\$251.82	\$75.55
Vintage Pendant x2	\$367.20	\$110.16
Duffy Table Lamp	\$399.99	\$120.00
Washburn Lamp	\$390.00	\$117.00
Bram Light 3-set Decor	\$350.00	\$175.00
Agnus Blue Book End	\$160.00	\$48.00
Estelle Navy Wall Decor	\$2,100.00	\$630.00
Brigid Grey Box	\$310.00	\$93.00
Lyndon Quilted Sofa	\$3,150.00	\$945.00
Bramonte Swivel Chair	\$1,575.00	\$472.50
Chatsworth Electric Recliner	\$2,468.00	\$740.40
Forte Swivel Counter Stool x2	\$2,310.00	\$693.00
Bridgeton Cocktail Table	\$3,308.00	\$992.40

Mesa Soho Bunching Curio	\$2,699.00	\$809.70
Biscayne 2-door chest	\$2,207.00	\$662.10
Drummer’s Table x2	\$2,936.00	\$880.80
Lissara Game Cube x2	\$2,516.00	\$754.80
Paragon Entertainment Console	\$3,497.00	\$1,049.10
Subtotal		\$12,496.97
Total Profit		\$13,651.97



Purchase Orders

Job Number: BD001		P.O. Number: 0001			
To: Bob Shirley		Date: 11/10/2020			
Vendor: Century Furniture		Phone: 800-852-5552			
Address: PO BOX 608, Hickory, NC 28603		Fax: 800-852-5551			
Contact: Bob Shirley		E-mail: Mycentury@century.com			
Schedule		Delivery Due: 02/11/2021		Installation Completed: 02/18/2021	
Specifications					
Item Number	Description	Quantity	Unit Price	Other	Total
PLR-5742-CHARCOAL	Lyndon RAF Quilted Sofa	1	\$3,150.00		\$3,150.00
PLR-6508-CHARCOAL	Bramonte Swivel Chair	1	\$1,575.00		\$1,575.00
PLR-13916E-MOOSE	Chatsworth Electric Recliner	1	\$2,468.00		\$2,468.00
PLR-3854C-SUMATRA	Forte Swivel Counter Stool	2	\$1,155.00		\$2,310.00
49H-601	Bridgeton Cocktail Table	1	\$3,308.00		\$3,308.00
70C-422	Mesa Soho Bunching Curio	1	\$2,699.00		\$2,699.00
CT1012-MK	Biscayne 2 Door Chest	1	\$2,207.00		\$2,207.00
T3A-631	Drummer's Chairside Table	2	\$1,468.00		\$2,936.00
T31-612	Lissara Game Cube	2	\$1,258.00		\$2,516.00
41H-706	Paragon Ent. Console	1	\$3,497.00		\$3,497.00
NOTES:			Subtotal	\$26,666.00	
			Shipping/ Handling	\$1,333.00	
			Tax	\$1,599.96	
			Total	\$29,598.96	
			Deposit	\$14,799.48	
Ship to:			Balance Due	\$14.799.48	
Linden Leaf Interiors					
1234 Main Street, Atlanta GA 12345					
Bill to:					
Lindsey Abdalla – Principle Designer					
Fax: 555-555-5223					
Phone: 470-456-7109					

Job Number: BD001		P.O. Number: 002			
To: Jill Jones		Date: 11/19/2020			
Vendor: Progressive Lighting		Phone: (404) 492-5833			
Address: 650 14th Street NW		Fax: N/A			
Atlanta, Georgia, 30318		E-mail:			
Contact: Jill Jones		jjones@progressivelighting.com			
Schedule		Delivery Due: 02/11/2021		Installation Completed: 02/18/2021	
Specifications					
Item Number	Description	Quantity	Unit Price	Other	Total
L800-OB	Lancaster Floor Lamp	1	\$470.00		\$470.00
1-7130-5-13	Trudy 5-Light Chand.	1	\$358.20		\$358.20
95512S-171	Lucarne LED Recess	6	\$41.97		\$251.82
7-602-1-13	Vintage Pendant	2	\$183.60		\$367.20
TF5212TVB	Duffy Table Lamp	1	\$399.99		\$399.99
17478-617	Washburn Lamp	1	\$390.00		\$390.00
NOTES:			Subtotal	\$2,237.21	
			Shipping/Handling	\$111.86	
			Tax	\$134.23	
			Total	\$2,483.30	
			Deposit	\$1,241.65	
Ship to:			Balance Due	\$1,241.65	
Linden Leaf Interiors					
1234 Main Street, Atlanta GA 12345					
Bill to:					
Lindsey Abdalla – Principle Designer					
Fax: 555-555-5223					
Phone: 470-456-7109					

Purchase Order

Job Number: BD001		P.O. Number: 004			
To: Rachel Maddox		Date: 11/19/2020			
Vendor: Made Goods		Phone: 404.748.4049			
Address: 351 Peachtree Hills Ave. NE					
4th Floor, Suite 403					
Atlanta, GA 30305		Fax:			
Contact: Rachel Maddox		E-mail: atlanta@madegoods.com			
Schedule Delivery Due: 02/11/2021 Installation Completed: 02/18/2021					
Specifications					
Item Number	Description	Quantity	Unit Price	Other	Total
OBJBRAMS3WH	Bram Light 3-set	1	\$350.00		\$350.00
AGNUS	Agnus Blue	1	\$160.00		\$160.00
WALESTELL4050BLIV	Estelle Navy	1	\$2,100.00		\$2,100.00
BRIGID	Brigid Grey Box	1	\$310.00		\$310.00
NOTES:			Subtotal	\$2,920.00	
			Shipping/Handling	\$146.00	
			Tax	\$175.20	
			Total	\$3,241.20	
			Deposit	\$1,620.60	
Ship to:			Balance Due	\$1,620.60	
Linden Leaf Interiors					
1234 Main Street, Atlanta GA 12345					
Bill to:					
Lindsey Abdalla – Principle Designer					
			Fax: 555-555-5223		
			Phone: 470-456-7109		

Purchase Order

Job Number: BD001		P.O. Number: 003			
To: Frank Duncan		Date: 11/19/2020			
Vendor: Sullivan Fine Rugs		Phone: 404.467.4044			
Address: 351 Peachtree Hills Avenue, Suite					
137 Atlanta, GA 30305					
Contact: Frank Duncan		Fax: 404.467.4844			
		E-mail: tim@sullivanfinerugs.com			
Schedule Delivery Due: 02/11/2021 Installation Completed: 02/18/2021					
Specifications					
Item Number	Description	Quantity	Unit Price	Other	Total
1175	American Hooked Rug Blue	1	\$8,640.00		\$8,640.00
NOTES:		Subtotal	\$8,640.00		
		Shipping/Handling	\$432.00		
		Tax	\$518.40		
		Total	\$9,590.40		
		Deposit	\$4,795.20		
Ship to:		Balance Due	\$4,795.20		
Linden Leaf Interiors					
1234 Main Street, Atlanta GA 12345					
Bill to:					
Lindsey Abdalla – Principle Designer					
		Fax: 555-555-5223			
		Phone: 470-456-7109			



Invoices

Invoice

		Date: 11/19/2020		
		Invoice Number: 001		
		Job Number: BD001		
To: Mr. & Mrs. Bishop				
Attention: Mr. & Mrs. Bishop		Purchase Order Number: 123		
		Work Change Order Number (S): N/A		
Project Title: Bishop Den				
Description	Fees	Costs	Deposit	Total
American Hooked Rug Blue		\$8,640.00	\$4,320.00	\$8,640.00
Lancaster Floor Lamp		\$470.00	\$235.00	\$470.00
Trudy 5-Light Chandelier		\$358.20	\$179.10	\$358.20
Lucarne LED Recess Light x6		\$251.82	\$125.91	\$251.82
Vintage Pendant Light x2		\$367.20	\$183.60	\$367.20
Duffy Table Lamp		\$399.99	\$200.00	\$399.99
Washburn Lamp		\$390.00	\$195.00	\$390.00
Bram Light 3-set Ball Decor		\$350.00	\$175.00	\$350.00
Agnus Blue Bookend		\$160.00	\$80.00	\$160.00
Estelle Navy Wall Decor		\$2,100.00	\$1,050.00	\$2,100.00
Brigid Grey Box Decor		\$310.00	\$155.00	\$310.00
Lyndon RAF Quilted Sofa		\$3,150.00	\$1,575.00	\$3,150.00
Bramonte Swivel Chair		\$1,575.00	\$787.50	\$1,575.00
Chatsworth Electric Recliner		\$2,468.00	\$1,234.00	\$2,468.00
Forte Swivel Counter Stool x2		\$2,310.00	\$1,155.00	\$2,310.00
Bridgeton Cocktail Table		\$3,308.00	\$1,654.00	\$3,308.00
Mesa Soho Bunching Curio		\$2,699.00	\$1,349.50	\$2,699.00
Biscayne 2-Door Chest		\$2,207.00	\$1,102.00	\$2,207.00

Drummer's Chairside Table x2		\$2,936.00	\$1,468.00	\$2,936.00
Lissara Game Cube x2		\$2,516.00	\$1,258.00	\$2,516.00
Paragon Entertainment Console		\$3,497.00	\$1,748.50	\$3,497.00
Shipping and Handling (Non Taxable)		\$2,023.16	N/A	\$2,023.16
			Subtotal	\$42,486.37
			Tax	\$2,427.79
			Total	\$44,914.16
<p>Terms: Invoices are payable upon receipt</p> <p>Design documents including, but not limited to, drawings, renderings, models, specifications, sample boards, and all other design documents are the exclusive property of Designer. Exclusive copyright of these materials is reserved by the Designer; upon full payment of all fees and costs, Client is granted the right to use the designs contained in these materials for the location specified in project contract only. All other rights remain the exclusive property of the designer.</p>				

Invoice

					Date: 11/19/2020	
					Invoice Number: 002	
					Job Number: BD001	
To: Mr. & Mrs. Bishop						
Attention: Mr. & Mrs. Bishop					Purchase Order Number: 123	
					Work Change Order Number (S): N/A	
Project Title: Bishop Family Den						
Description			Fees	Costs	Deposit	Total
Design Fee (Non-taxable)				\$1,155.00	N/A	\$1,155
					Subtotal	\$1,155.00
					Tax	N/A
					Total	\$1,155.00
<p>Terms: Invoices are payable upon receipt</p> <p>Design documents including, but not limited to, drawings, renderings, models, specifications, sample boards, and all other design documents are the exclusive property of Designer. Exclusive copyright of these materials is reserved by the Designer; upon full payment of all fees and costs, Client is granted the right to use the designs contained in these materials for the location specified in project contract only. All other rights remain the exclusive property of the designer.</p>						

Resources

- Century Furniture -- <https://www.madegoods.com/>
- Progressive Lighting -- <https://www.progressivelighting.com/>
- Made Goods – <http://www.madegoods.com>
- Sullivan Fine Rugs -- <http://www.sullivanfinerugs.com/>