CODE 12



HATHOR


WE ARE INSTRUMENTS THAT PLAY REALITY
ILLUSION
HATHOR STUDIOS PRESENTS A FILM BY MELISSA TITTL
FEATURING GREGG BRADEN AVIVI DEB JEAN-PIERRE LUMINET MATIAS DE STEFANO DR. SUE MORTER DR. JEFE RIVERA-OUGENIO PH.D.
MARIA WHEATLEY DR. HAKEEM OLUSEYI TYLER ENGLEVEDA AUSTIN STUART HAMEROFF MD JASON PADGETT AND TARUN RAJ
PRODUCED BY PATRICK AVALON DIRECTED BY BLAIR KUSTNER JOHN BRANKIN MELISSA TITTL PRODUCED BY MELISSA TITTL AND NICOLAS LOPEZ
MELISSA TITTL

HATHOR
STUDIOS

“The real discoveries happen at the edges. Between a quantum physicist and an ancient historian. Between a meditator and a mathematician. Between you and someone you haven’t met yet.

Hathor Studios exists in that space.”

Unlocking the Hidden Code of the Universe

The Mystery of the Code by Melissa Tittl

Why does the number twelve appear everywhere? From the twelve cranial nerves in the human body, to the twelve-tone musical scale, and the twelve constellations that guided ancient navigation - the number twelve echoes through our history, sciences, and spiritual systems. But why twelve, and not ten? These are the questions I have asked myself for years and these are the questions at the heart of Code 12.

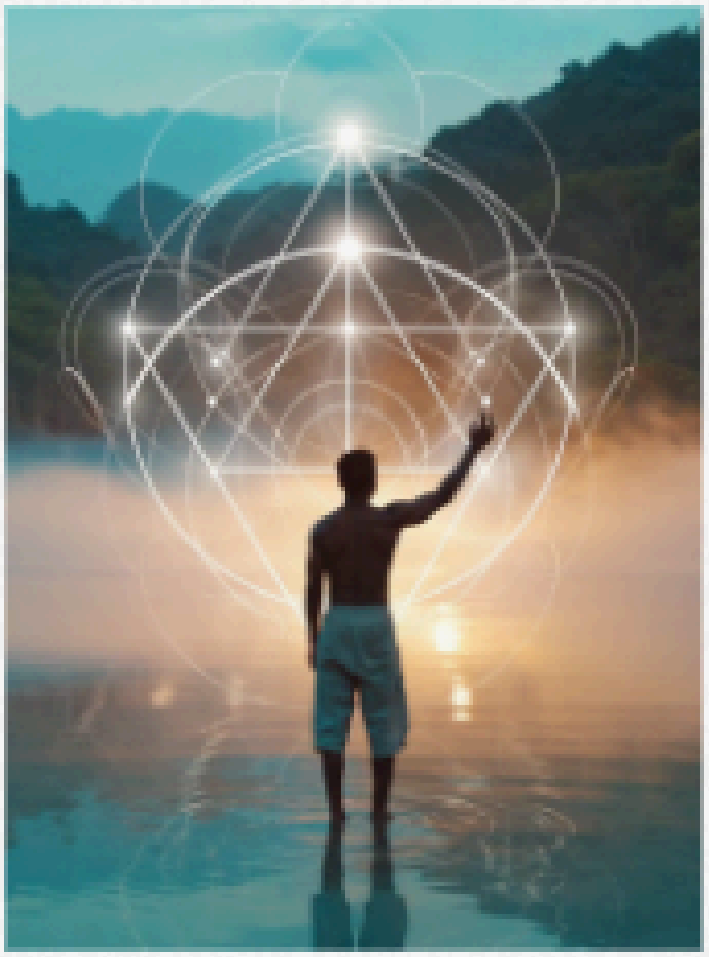

"We're not just discovering numbers. We're remembering them."

Modern civilization is based on base-10 math. But ancient civilizations, from Mesopotamia to the Mayans, understood something we forgot: twelve is not just a number. It's a more harmonious and divisible structure. This film begins to reveal how twelve is a foundational pattern — not just in math, but in nature, consciousness, and the cosmos.

This teaser invites you into the story, a journey through temples, time, and thought, uncovering the most universal number of all.

HATHOR STUDIOS

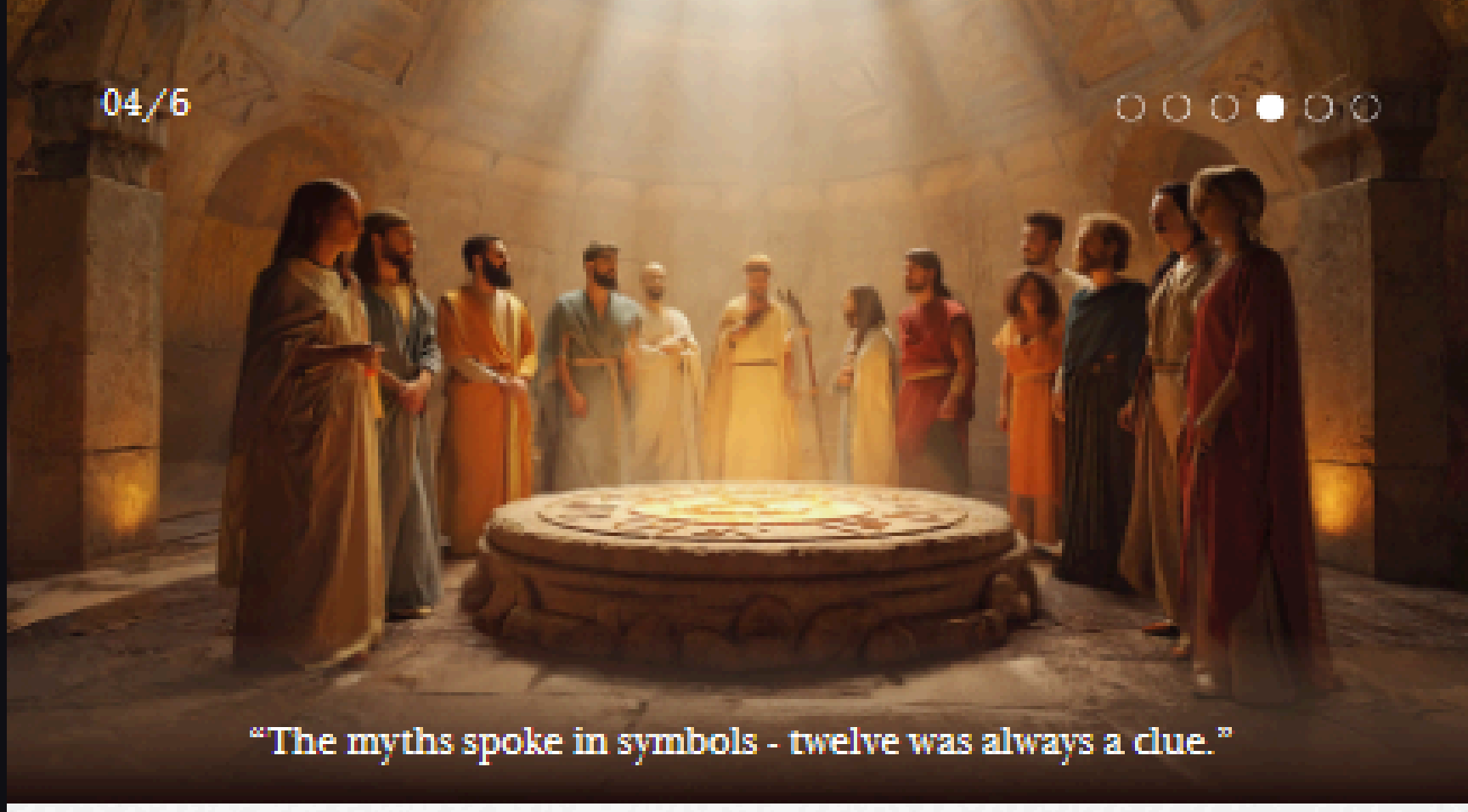

Ancient Texts and the Mythology of Twelve

The number twelve is not just a mathematical choice — it's a sacred archetype found in the oldest stories known to humanity. From the twelve Olympians of Greek mythology to the twelve tribes of Israel, the twelve disciples of Christ to the twelve Imams in Islam, this number was chosen again and again as a symbol of cosmic order.

In Sumerian tablets, twelve celestial bodies make up the divine assembly. In Egyptian lore, the sun god Ra journeys through twelve gates of the underworld each night. These aren’t arbitrary - they reflect a shared symbolic language that links astrology, spirituality, and the calendar to a system built on harmony and recurrence.

Code 12 explores the possibility that these myths were not mere allegories — but encoded knowledge of the structure of reality. Ancient texts weren’t just storytelling devices. They were mnemonic technologies for passing on cosmic truth.

Twelve - A Hidden Architecture

Everything in the universe has a pattern. The more deeply we look into biology, geometry, or astrophysics, the more we find repeating structures — many centered around the number twelve. The twelve faces of the dodecahedron, the Platonic solid long associated with ether and universal harmony, appears in natural crystals, viruses, and even DNA helices.

Code 12 explores how base-12 math may offer a more accurate model of reality than our current systems. Twelve divides cleanly into halves, thirds, and quarters — making it more elegant for measuring time, space, and cycles. Ancient architects used it not just in calendars and astrology, but in the very dimensions of temples aligned to stars.

But twelve isn't just outside of us — it's within. From our energetic systems to our sensory alignments, the human body may be tuned to this same code. What happens when we start aligning ourselves with it again?

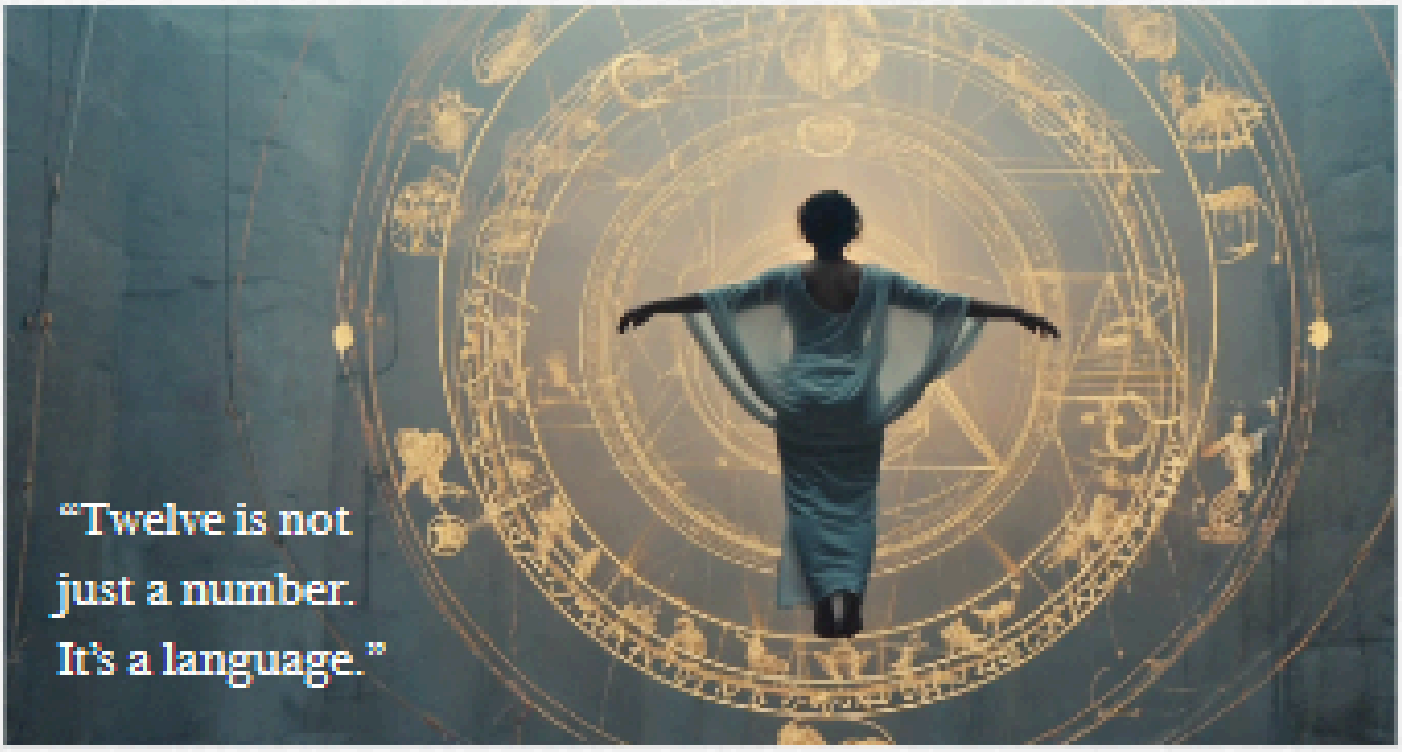

Want more?

This is only a fragment of the journey. Unlock the full film, exclusive interviews with physicists, sound engineers, and sacred site explorers. Subscribe now and become part of the Code 12 movement.

Watch the Code 12 movie

Learn more and dive deep with our Code 12 Course
Before the sequel ILLUSION launches

hathorstudios.com/code-12

HATHOR
STUDIOS